The Weather
Today—Rain early in the morning followed by clearing. Yesterday—High, 52; low, 30.

The Washington Post

Single Copy Price 5c

NO. 25,367 Entered as Second Class Matter, Postoffice, Washington, D. C. Copyright, 1945, By The Washington Post. WASHINGTON: WEDNESDAY, NOVEMBER 28, 1945 CITY ZONE CARRIER DELIVERY Daily and Sunday $1.10 Per Month. Daily Only, .65 per Mo.—Sun. Only, .45 per Mo. SINGLE COPY PRICE Daily $0.05 Sunday .15

UNIVERSITY OF CALIFORNIA DEC 18 1945

Marshall Appointed Envoy to China As Hurley Blasts Nation's Asia Policy

Wheeler Hits Russia and Britain as 'Aggressors'

No. 1 Isolationist Urges State Dept. To Stop Policy Of 'Appeasement'

By Robert C. Albright
Post Staff Writer

In an acid tongue lashing of Administration conduct of foreign affairs, Senator Burton K. Wheeler (D., Mont.) yesterday called on the State Department to stop "appeasement" of both Russia and Britain.

Lashing out at what he termed "our beloved and peace-loving allies," the Senate's No. 1 isolationist called Russia and Britain "the only aggressors today."

By failing to "stand up" against both, he said the United States has helped divide the world into spheres of power politics, "building up the jaws of two military monsters."

Clashes With Connally

Wheeler's speech, one of the bitterest heard in the Senate since the war, was aimed at pending delegate powers legislation, implementing United States membership in the United Nations Organization.

Time and again he clashed with Senate Foreign Relations Chairman Tom Connally (D., Tex.), who wanted to know just Wheeler would have done to stop Russia.

Answering Wheeler's attack on the UNO, Connally said the opposition line was familiar. Mimicking what he said were the opposition plaints, the Texan said it ran thus:

"Ooh, it ain't worth a damn, it ain't ever succeed, it's all washed up, and so on, and so on, and so on."

Wherry Objects to 'Damn'

Senate Republican Whip Kenneth S. Wherry, (R., Nebr.), strenuously objected to Connally's use of the word 'damn' and the Texan finally withdrew it.

In one bout with Senator Arthur H. Vandenberg, (R., Mich.), who questioned why Wheeler voted for the United Nations Charter but now opposes implementing legislation, Wheeler snapped:

"If the United Nations Organization had a definition of aggression today, and you were going to stop aggression, you would be compelled to go to war with Russia."

At another point, Wheeler told Senator J. William Fulbright (D., Ark.):

Sharpest Criticism for Russia

"If we had a law on aggression today we would have to say Russia is an aggressor in Iran and Russia is an aggressor in North China."

Wheeler told the Senate the pending legislation taking the United States into full operating membership in the UNO will "lead us inevitably down the road to the annihilation of an atomic war."

Reserving his sharpest criticism for Russia, Wheeler said Russia has already acquired possession "of the

See UNO, Page 2, Column 7

Taft Incorrectly Quoted on Wages

Senator Robert Taft (R., Ohio), did not say in a Senate speech Friday that "as long as the President favors a 20 per cent wage increase for Government employes, transit workers have a right to expect a similar boost," as erroneously reported in The Post.

Taft asserted that the President's recently announced wage policy created an "attitude of mind" contributing to the transit strike, but added that he believed some increases were required to meet the rise in the cost of living. The Post regrets the error.

SOLD BY 8:30 A. M.

By 8:30 a. m. Sunday morning the couch advertised by this ad was sold:

For a double duty living-room couch. Makes down into twin beds. Innerspring mattresses. Prewar construction. Retail value $135. Will sacrifice $70. Call Mrs. F---- DU-xxxx.*

"Classified ads in THE POST certainly bring results . . . a good job well done . . ." wrote this advertiser.*

Why not check today to see if you have any good furniture you no longer need. Try a classified ad in THE WASHINGTON POST to turn it into cash quickly.

Phone NAtional 4200 today and ask for an Ad-Taker.

*Name and address on file

Courtmartial Monday

Capt. McVay to Stand Trial In Sinking of Indianapolis

By George Connery
Post Staff Writer

The Navy yesterday moved to clear up one of the big mysteries of the Pacific war, the destruction of the heavy cruiser Indianapolis, by ordering the captain to face an open court-martial, scheduled for 10 a. m. Monday at Washington Navy Yard.

The skipper is Capt. Charles B. McVay of 2126 Connecticut ave. nw., son of an admiral and a regular Navy officer since 1919.

Two terrific blasts sent his ship down in the Philippine Sea on July 30 on its return from Guam, where it had carried atomic bomb material on a high-speed run from San Francisco. Loss of life made the sinking the greatest naval disaster since Pearl Harbor. Every man aboard was a casualty. There were 880 dead and 316 wounded.

Announcement of the loss was made the evening of August 14, almost at the time President Truman was announcing the surrender of Japan. At that time the Navy merely said "enemy action" was responsible. Officially that is still the only explanation. There have been reports that a Jap submarine managed to get two torpedoes into the big warship.

Since then relatives of men lost on the Indianapolis have sent a flood of letters to Washington, demanding more details.

According to reports from the Pacific, the blasts knocked out the Indianapolis' power, preventing the

CAPT. CHARLES B. McVAY

sending of help appeals by radio, and the 10,000-ton ship went down in 15 minutes.

Survivors, many of them without life preservers, were not noticed until the fifth day, when spotted by a plane from Peleliu.

Many of the letters ask why res-

See TRIAL, Page 2, Column 6

Hull Blasts Army Report As 'Infamous'

Former Secretary Tells Pearl Harbor Probe He Smarted Under 'Button' Charge

By Mary Spargo
Post Staff Writer

In a withering blast of sarcasm, Cordell Hull yesterday angrily denounced as "an infamous charge" the report of the Army Board of Inquiry on Pearl Harbor that he "pushed the button that started the war."

The 74-year-old wartime Secretary of State told the joint committee investigating the attack that he had smarted for months under the Army's charge that his note to Japan of November 26, 1941, launched the war.

Leaning forward over the witness table, his mouth grim, his eyes flashing despite his ill health, Hull ridiculed the Army Board for nding that "this Government of peaceful people was the cause, and it forced poor, innocent peace-minded Tojo and that bunch of savages and outlaws into war."

Etched in Acid

Every word was etched in acid as the veteran statesman released the pent-up fury he had held for months. Spectators packing the aisles of the historic old Senate caucus room almost held their breaths while the former Tennessee mountaineer castigated the Army's report.

As Hull left the room a few later, worn, weary and obviously unwell, applause exploded in every corner. It was the most vigorous of the ovations the former Secretary of State has received in his three appearances so far before the committee which has seen no other witness given a demonstration.

Looking from one side of the committee table to the other, Hull snapped,

"If I could express myself as I would like I would want all of you religious minded people to retire.

Endured That 'Infamous Charge'

"I stood under that infamous charge for months, when every reasonable minded person knew that the Japs were on the same march of invasion in the Pacific area to get supreme control over it in every way so that we could not even land a boat load of goods on the other side of the Pacific except under extortionate terms . . . every person knew that they were on this move because if they had not known it in any other way,

See PEARL, Page 2, Column 4

Jail Guard Threatened With Death

Outside Aid Contacted To 'Remove' Howard Now Facing Other Charges, Probe Hears

By Al Hailey and Al Lewis
Post Staff Writers

Four men "on the outside" were ready to "rub out" L. A. Howard, District Jail guard now facing two charges of attempted extortion, authorities investigating Saturday's daylight jail break said they had learned yesterday.

One of the four prisoners still at large out of the five who escaped had boasted the escape gang "had something on Howard," according to information investigators said they received.

Indication were that the escape gang contacted outside help and arranged to have Howard "removed" if he failed to cooperate, it was said.

Revealed in "Shakedown" Probe

This came to light yesterday in the course of Metropolitan police and District jail officials investigation of complaints from two women that Howard had attempted to shake them down for $25-per-week in return for "special favors" he would render a prisoner-friends of theirs.

While the attempted extortion charges against Howard came from another case not linked with the jail break, Inspector Robert J. Barrett of the Metropolitan police detective bureau, said that "this is only the beginning of the investigation into the activities of Howard."

Howard continued to deny that he had any knowledge of the break in which five prisoners fled the jail during the 1 to 2 p. m. recreation period Saturday.

Released Under $1000 Bond

The 29-year-old former serviceman appeared before United States Commissioner Needham C. Turnage yesterday and was released under $1000 bond after he requested time to obtain legal counsel.

Turnage, setting $500 bond on each extortion attempt charge, designated 10 a. m. December 5 as time for Howard's arraignment.

Howard appeared on the complaints of Mrs. Vera Sawyer and Mrs. Janice Harris, of 448 H st. nw. They claimed Howard came to their home early this month offering favors for Herman Billet, 58,

See BREAK, Page 2, Column 3

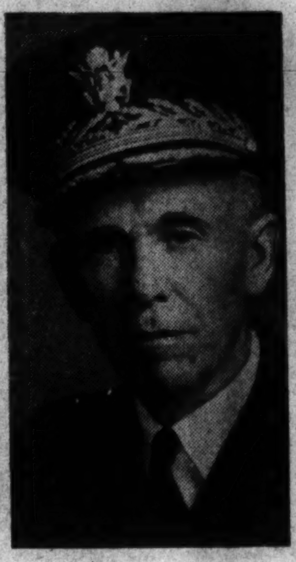

GEN. GEORGE C. MARSHALL

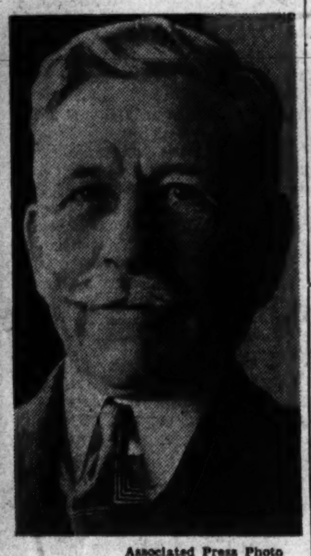

Associated Press Photo

MAJ. GEN. PATRICK J. HURLEY.

Ambassador, Quitting Job, Charges U. S. Aid to Reds

President, Stunned, Reacts Immediately; General Will Retain His Five-Star Rank

(Text on Page 9)

By Edward T. Folliard
Post Staff Writer

President Truman, in a dramatic counter-move, late yesterday appointed General of the Army George C. Marshall as his personal envoy to China with the rank of Ambassador.

The appointment, arranged by telephone, was announced at the White House after Maj. Gen. Patrick J. Hurley resigned as Ambassador to China with the charge that State Department career diplomats were undermining him by siding with the Chinese Communists.

General Hurley, a Republican who served as Secretary of War in the Hoover Administration, was the late Franklin D. Roosevelt's No. 1 roving envoy. One of his assignments was to confer with Marshal Stalin and pave the way for the Russo-Chinese pact in which the Soviet Union agreed to support the Chinese Nationalist government of Generalissimo Chiang Kai-shek.

Outburst Is Sensational

Hurley's broadside against State Department career men, his charge that there is "a third World War in the making" and his further charge that the United States is being "sucked into a power bloc on the side of colonial imperialism against Communist imperialism," was perhaps the most sensational outburst of its kind in the annuals of American diplomacy.

On Capitol Hill there were demands for a congressional investigation.

President Truman, along with Secretary of State James F. Byrnes and a lot of others, evidently was stunned by General Hurley's all-out blast. However, he reacted quickly.

White House Press Secretary Charles G. Ross said that Mr. Truman accepted Hurley's resignation and then put in a telephone call for General Marshall, whom he recently had hailed as the greatest military this or any other country ever produced. General Marshall, just retired as Chief of Staff of the

See HURLEY, Page 2, Column 6

Labor Regime Censure Asked By Churchill

National Problems Neglected, He Says Before Commons

London, Nov. 27 (AP).—Winston Churchill asked Commons tonight to censure the British Labor government, charging that it was neglecting major national problems in favor of Socialist projects.

The former Prime Minister launched the Conservative opposition's first major offensive against the regime of Prime Minister Attlee. Governmental defeat would force Attlee's resignation.

Churchill charged that the Labor cabinet had failed to deal effectively with reconversion, demobilization and housing because of preoccupation with long-term plans to nationalize industries.

The motion was almost certainly doomed to failure because of the Labor Party's overwhelming voting majority, but it will serve to develop a full-dress debate on the range of Britain's postwar accomplishments and plans.

15 Soldiers Injured In Train Collision

Ortonville, Minn., Nov. 27 (AP).—Fifteen to 20 soldiers were bruised and shaken up today when a freight train crashed into the rear end of an eastbound troop train and a Milwaukee road freight.

The injured were given medical treatment aboard the train and all were aboard when it continued on its journey to eastern separation centers several hours after the accident.

Iran Rebels Push 56 Miles Farther South

Moscow Is Reported Preparing Reply to Withdrawal Request

Tehran, Iran, Nov. 27 (AP).—Armed insurgents, driving southward along the main railway line from Azerbaijan Province, have occupied Zenjan, 174 miles northwest of Tehran, a traveler from northern Iran reported today.

This would represent an advance of 56 miles from Mianeh, which the government announced last week had been occupied by what it called Separatist forces. The traveler said all government buildings in Zenjan, capital of Khamseh Province, were in the insurgents' hands and that telegraph lines were cut.

Youths Eager to Fight

In Tehran, youthful patriots appealed to the Shah for authorization to form a national guard to fight the insurgents. Other groups, protesting against "subversive rebel activities," offered to fight to preserve the unity of the nation.

The government still was blocked in efforts to send troops to the trouble zone, occupied by Russian forces under the 1942 British-Russian-Iranian Treaty. Iranian reinforcements dispatched northward last week were halted at Kazvin, 90 miles southeast of Zenjan, by a Soviet commander.

There was no comment here on notes to Moscow from the United States and Britain.

Major Change in House

Sparkman Made Democratic Whip to Succeed Ramspeck

McGehee Turns Down Chairmanship of District Committee

"I'm satisfied. I don't want the District's headaches."

With these words, the portly and genial gentleman from Mississippi—Representative Dan R. McGehee—turned aside yesterday an opportunity to become the unofficial "Mayor" of Washington.

Randolph

McGehee declared that under no circumstance would he take the chairmanship of the House District Committee when Representative Jennings Randolph (D., W. Va.) gives it up to head the more important Civil Service Committee.

Seniority put McGehee in the position for Randolph's No. 1 post, but now that he's definitely out of

See DISTRICT, Page 2, Column 3

Alabaman, Serving 5th Term, Has Aided Military Committee

Representative John Sparkman of Alabama was designated Democratic whip of the House yesterday to succeed Robert Ramspeck of Georgia, who has announced his forthcoming resignation from Congress.

Sparkman's appointment was made by Speaker Rayburn and Democratic Leader McCormack of Massachusetts.

The job of the 46-year-old Alabaman will be to try to keep the 241 House Democrats in Washington and on the House floor when crucial votes are taken.

Sparkman is serving his fifth term as representatives from the Eighth Alabama District. He has been active as a member of the Military Affairs Committee and the Postwar Military Policy Committee. He has been prominent in affairs of the Methodist church, having served as a Bible school leader at Hamline Methodist Church.

'Valley of No Decision'

Labor-Management Conferees, Hopelessly Split, Ready to Quit

Wilson to Be Absent As GM Strike Leader Meets Warren Today

Walter P. Reuther, leader of 175,000 striking General Motors workers, will meet here today with Federal Conciliation Chief Edgar L. Warren, but no representatives f othe company will be on hand.

Although Labor Secretary Schwellenbach indicated yesterday that GM President Charles E. Wilson would also meet with Warren, later in the day, Wilson announced from Detroit that he would not be present.

"There is some mistake in regard to the reported statement of Secretary Schwellenbach saying I had informed him I would be in Washington tomorrow and would take time out to talk to Mr. Warren," Wilson declared.

"I have had no conversation with the Secretary and I informed Mr. Warren when I talken with him at 4 p. m. this afternoon that I would be unable to attend the labor-management conference in Washington this week on account of the strike situation at GM," Wilson added.

A GM spokesman in Detroit said no other company officials would attend the meetings today.

Explaining the mix-up, Labor Department officials said last night that Warren had invited Wilson here last Wednesday, again on Friday, and on Monday. The invitation was repeated yesterday morning and Warren believed that Wilson would come. In the afternoon, however, Wilson told Warren he "could not" be in Washington today.

In any event, Labor Department officials had held no very high

See STRIKES, Page 2, Column 8

President Urged To Make Final Try To Save Conference

By Alfred Friendly
Post Staff Writer

In complete disagreement on all important issues, and on most of the less consequential ones as well, the Labor-Management Conference yesterday determined to finish its unsuccessful life by the end of the week.

Conference aides conceded yesterday that the sessions were an utter flop. Administration quarters felt the disintegration had passed the point where the conference could be saved even by intervention of the President.

Nevertheless, Government officials are strongly urging that the President make one last attempt to salvage the conference, it was learned. Mr. Truman is being asked by some conference participants and members of the Administration to send a letter immediately to the four labor and management leaders who arranged the meetings.

The letter would outline, in even more detail than was given in the President's opening speech to the conference on November 5, the fields in which agreement is essential. Although the conference was specified as strictly a labor-management affair, the President is being told that its failure will throw the problems back on the Government.

The situation is so desperate that the Government is justified in intervening, according to those who are urging Mr. Truman to take action.

As of yesterday, it was almost certain that there would be no sem-

See LABOR, Page 2, Column 7

U. S. Sanctions Intervention To Keep Peace

Backs Uruguay Plan In Action Believed Aimed at Argentina

By the Associated Press

The United States yesterday backed up a Uruguayan proposal for collective intervention in the internal affairs of any American republic violating human rights or its international obligations.

Secretary of State Byrnes issued a statement expressing this Nation's "unqualified adherence" and declaring that if the American republics are to preserve the peace they "cannot permit oppressive regimes to exist in their midst."

Uruguayan Foreign Minister Alberto Rodrigues Larretta suggested the intervention policy, as a hemispheric security measure, in a note sent to other American republics last week.

While the note made no mention of any nation, diplomats regarded it as being aimed at the military government in Argentina.

Byrnes said the Allies, at a "huge cost in lives, blood and treasure," had won a victory "which means that men everywhere may properly demand" respect for human rights and dignity as an essential condition to the maintenance of peace and security.

"Violation of the elementary rights of man by a government of force and the nonfulfillment of obligations by such a government is a matter of common concern to all the republics," Byrnes said. "As such it justifies collective, multilateral action after full consultation among the republics in accordance with established procedures."

Harry Hopkins Patient In New York Hospital

New York, Nov. 27 (AP).—Memorial Hospital officials said today that Harry L. Hopkins, former presidential adviser, has been a patient at the hospital for the past week.

No diagnosis of Hopkins' condition has been made, the officials said, adding that he is "resting comfortably and will be here for a few more days."

U. S. Oil Pact Ratified By Lebanese Chamber

Beyrouth, Lebanon, Nov. 27, (AP). The Lebanese Chamber of Deputies today ratified the Lebanese-American agreement for the establishment of an oil refinery in Tripoli.

Large Fleets Of U. S. Planes Sent to Chiang

Dangerous 'Hump' Hop Angers Pilots; Many Are Reported Killed

Chungking, Nov. 27 (AP).—A reported mass movement of United States planes into north China from Burma and India and the sudden resignation of American Ambassador Patrick J. Hurley brought into sharp focus today the fateful question of United States policy in this country's undeclared civil war.

Hurley quit with the blunt statement that the effect of American policy was to "undermine Democracy and bolster imperialism and communism."

In Shanghai, meanwhile, Associated Press Correspondent Richard Cushing found American airforce pilots "debating angrily" their postwar assignment to the perilous job of flying planes wholesale over "the hump" from India and Burma for delivery to Generalissimo Chiang Kai-shek's forces.

Many Planes Transferred

Ranking officers told Cushing that virtually every flyable plane in India and Burma was being sent to China in an operation which already has cost several American lives. About 700 aircraft were being flown to airfields in the greater Shanghai area, he was told, with the Tenth Air Force bringing transports and the Fourteenth Air Force fighters.

[The International News Service reported from Shanghai that American military authorities were investigating crashes of at least eleven American planes bound for China and presumably for the assistance of the Chinese Nationalist Government. The number of lives lost in the crashes was not revealed.

[Some 700 American fighter and transport planes are being flown "over the hump" from India and Burma, probably for service with the nationalist Chinese forces.

Denied in Washington

[On the hop from Kunming toward Shanghai, 11 out of 22 P-51 fighters reportedly crashed last Thursday, with an unspecified loss of life. The Chinese central news agency reported that three were forced down in Anhwei province, almost within reach of their goal.—Editor's note.]

The Chinese press said a few

See CHINA, Page 2, Column 2

D. C. Sergeant Aboard

Plane Missing Three Weeks With 40 Homeward-bound GIs

New Delhi, India, Nov. 27 (AP).—Headquarters of the India-Burma theater said today that an airplane carrying 40 homebound American soldiers had been missing in India for three weeks.

An intensive search has failed to uncover any trace of the plane or its passengers. The plane left Chabau, in northeast India, November 11 for the west India port of Karachi.

The failure to find any clews in any of the thousands of villages along the route led some at headquarters to believe that the plane had flown off its course to the northward to give the passengers a look at Mount Everest. Much of that area is uninhabited and unexplored.

The C-54 plane was piloted by Capt. Warren A. Roth of South Minneapolis, Minn.

Sergt. Richard K. France, 21, husband of Mrs. Audrey France, 4617 Burlington rd., Hyattsville, Md., was among the passengers. His wife was notified on November 8 that he was missing.

Sergeant France served 21 months as a radioman-gunner with the Air Transport Command in the India-China Division. Two years ago at Thanksgiving he left for overseas and his wife expected their first reunion together with Sandra Lea, 22 months, whom he has never seen, to be this Thanksgiving.

He is a native of Baltimore, but spent most of his life in Washington, where he was graduated from Central High School. He was a postal employe in Washington until he entered the Army three years ago.

His father, Bertrand T. France, lives at 224 15th st. ne. Two brothers, Bertrand T., jr., and John W. France, recently were discharged from the Army.

10 Diplomats Brought Back From China

After Ambassador Patrick J. Hurley had issued his blast yesterday, a study of State Department records disclosed that 10 career diplomats were transferred from the American Embassy in Chungking after his arrival there.

Three of these are now here with the State Department in the Division of Chinese Affairs. One of them is the assistant chief of the division.

Two of the career men who were transferred from Chungking after Hurley's arrival are now political advises to Gen. Douglas MacArthur in Japan.

Names and Assignments

The 10 men transferred from Chungking and their present assignments are:

Arthur R. Ringwalt, Chunking, assistant chief of the Division of Chinese Affairs; Edward E. Rice and Fulton Freeman, attached to the Division of Chinese Affairs.

George Atcheson, jr., formerly counselor of Embassy at Chungking, now political adviser to General MacArthur, and John S. Servic, formerly second secretary at Chungking, now assistant to Atcheson in Tokyo.

Horace H. Smith, first secretary of embassy in Moscow; John Davies, jr., second secretary of

See NAMES, Page 2, Column 5

Today's Index

	Pages		Pages
Bell	7	Lindley	7
Childs	6	Lyons	7
Crossword	8	Pearson	7
Death Notices	14	Povich	10
Editorials	6	Radio	13
Federal Diary	5	Sports	10, 11
Financial	14	Town Talk	12
Gallup Poll	7	Welles	6
Gentler Sex	12	Women	12
Haworth	12		

Jap Responsibility Clarification Urged

Fighting Continues

Indonesian Vote Backs Government

Batavia, Java, Nov. 27 (AP).—The Indonesian national committee voted confidence in Premier Sutan Sjahrir's government today as British ground, sea and air weapons lashed at Indonesian forces and fighting intensified around the civilian interment center at Ambarawa in central Java.

Four British Thunderbolt fighters strafed Indonesian vehicles and columns at Ambarawa after reinforced Nationalists attacked a camp quartering 10,000 former internees, including women and children, the Dutch news agency Aneta said. The assault forced back Allied and Japanese troops defending the camp, it added.

Guns of a British destroyer standing off Semarang shelled the town of Oenganan, midway between Semarang and Ambarawa. Hundreds of British sailors were landed from HMS Sussex to patrol in Semarang.

British Withdrawn

Indonesian reinforcements were reported marching toward Ambarawa and toward Soerabaja, where Nationalists in an attack spearheaded by a small tank of Japanese make forced British Indian troops to withdraw in one sector of the naval base city.

British officers said they were mopping up in Darmo, last unoccupied residential suburb of Soerabaja, and that other objectives had been taken, some with little opposition.

Four RAF planes bearing rockets and 500-pound bombs attacked the Indonesian nationalist radio station at Jogjakarta, which was ordering Indonesians to concentrate at various points, Aneta said.

Vote of Confidence

Sjahrir's government received a vote of confidence at the end of a three-day Indonesian nationalist conference. Eighty-nine delegates voted for the government, 11 abstained.

Vice President Mohamed Hatta criticized Indonesians who engaged in fighting. Hatta stressed that the "republic" was willing to confer with the British, but not with the Dutch as long as Dutch "terrorism" continued.

Sjahrir said he and members of his cabinet would go into the interior within a week for conferences with local leaders in the trouble spots.

Resolution in Diet Seeks Facts From Wartime Legislators

Tokyo, Nov. 27 (AP).—A resolution urging wartime prominent legislators to "clarify their war responsibility" was introduced in the Diet today by the Liberal party after Emperor Hirohito stiffly opened the 89th extraordinary session with an injunction to reform the election laws.

The Emperor opened the session in traditional formality. He read his brief perfunctory rescript in heavy tones. Members of both Houses stood with bowed heads. There was not a word about the occupation, no reference to the situation that made necessary urgent action to revise the House of Representatives election law "and other matters."

The other matters included repeal of repressive laws, expropriation of landed estates and other changes ordered by Allied headquarters to make way for democracy.

Indications were that the Liberal Party might not have the full cooperation of other elemnts of the Diet in its efforts to clarify responsibility for the war. A spokesman for the Progressives, said his group was undecided "because there are many technical difficulties."

The Progressives hold nearly 300 seats, a majority, in the House of Representatives.

Hirohito to Lose Power

Tokyo, Nov. 27 (U.P.).—A cabinet committee revising the Japanese constitution tonight was reported to have decided to strip Emperor Hirohito of most of his power.

The newspaper Mainichi said that the cabinet committee, acting under orders from Gen. Douglas MacArthur to democratize the Japanese constitution, had agreed in principle on reducing the Emperor's power and turning over most of his prerogatives to the Diet.

The revised constitution draft will be presented at the next extraordinary Diet session after the general elections scheduled for early next year.

Leaders Urge Tighter Rules On D. C. Safety

Drastic tightening of the District's public safety laws was recommended to Congress yesterday by the Commissioners.

Authority for a triple check of fire, safety and health safeguards in all new housing units and public places prior to issuance of occupancy licenses was an outstanding proposal. A 100 per cent compliance with all laws and regulations for protection of life and property is the chief aim.

Authority also was asked to classify all types of living and lodging quarters according to their method of operation, and fix a schedule of license fees based on the cost of inspection, supervision and regulation.

The Commissioners pointed out in a report to the House and Senate that the existing system of licensing is responsible for considerable confusion. Cited as an example was the fact that the only type of license that can be issued for an apartment house is a rooming house license, although the building "is obviously not a rooming house."

The recommendations, the Commissioners said, were drawn up by a special committee of District officials which made a 10 months' study of the whole subject of public housing and licensing. A draft of proposed legislation designed to carry out the recommendations.

3 Arrested In Raid; Judge Dismisses 7

Three men were arrested in a raid yesterday as Municipal Judge Thomas D. Quinn dismissed lottery charges against seven Negroes, three of them women.

The seven were arrested Monday by Detective Sergt. Howard E. Ogle and Paul H. Clarke in a raid on second floor quarters at 1316 6th st. nw. The cases were dismissed because police had no warrant to enter the premises.

Judge Quinn's action prompted the following statement from Inspector Oscar J. Letterman, head of the Vice Squad:

"This raid was conducted no differently than similar raids on numbers and race horse turn-in headquarters where plays are not accepted as a general rule on the premises. Therefore, a warrant could not be procured for this type of raid. However, similar raids have been made where the defendants have been held by the court, tried and convicted."

All of those arrested had been charged with operating a lottery and possession of lottery slips.

Freed were Donald Washington, 24, of 4615 Clay st. ne.; James R. Pettus, 31, of 307 Elm st. nw.; Marshall J. Akins, 29, of 90 M st. nw.; Leroy J. Stevenson, 35, of 60 Pierce st. nw.; Mary Banks, 41, of 1025 8th st. nw.; Mymise E. Harrell, 36, of 2237 8th st. nw., and Nettie Pierson, 38, of 1116 7th st. nw.

Yesterday's arrests were made at 2 p. m. in an alleged race betting establishment at 936 I st. nw.

James P. Martell, 39, of the I st. address, and Apostolos Alexander, 52, of 1424 Massachusetts ave. nw., were charged with setting up a gaming table and permitting gaming. In addition, Martell was charged with possession of lottery slips.

Police said they arrested a third man, Steve J. Nichols, 40, of 709 G st. nw., as he entered the place to turn in lottery slips. He was charged with possession of lottery slips.

Martell and Alexander were released in $2000 bond each and Nichols in $500 bond. The first two will be arraigned before United States Commissioner Needham C. Turnage today, while Nichols will appear in police court.

Brooks Watching Trains For GIs, Detroit Man Sa

Deetroit, Nov. 27 (AP).—The father of a service man whose $100 mustering out pay was stolen by burglars Monday night told police he believes Detroit crooks are systematically preying on discharged soldiers.

"I'm convinced crooks are watching the trains for soldiers with discharge insignia and following them to their homes," said Rudolph Freund. "They know these boys have money and are determined to get it."

CHINA

From Page 1

weeks ago that the United States had decided to hand over 1300 planes to the central government, but in Washington the War Department at that time countered that no such number had been decided on.

Chiang's ground forces were pushing ahead vigorously into Manchuria, scheduled under the terms of the Sino-Russian agreement to be evacuated soon by the Soviet troops presently occupying it.

Chungking newspapers said Nationalist forces had advanced 40 miles along the Peiping-Mukden railroad to Kowpangtze, 90 miles from Mukden. No opposition by Chinese Communists was reported.

The influential daily Ta Kung Pao added that the Communists had withdrawn from Changchun, Manchurian capital.

This was in line with Chinese press reports that the Russians had agreed to permit Nationalist forces to garrison Manchuria and had even pledged the safety of any Nationalist troops which might be flown into Changchun or Mukden.

Russia will adhere to the spirit of the Sino-Soviet friendship and alliance pact, these reports asserted, but will postpone withdrawal of Soviet troops from Manchuria until January. The original withdrawal date was December 3.

Representative Norton Gets Leave of Absence

Mrs. Mary T. Norton, veteran Democratic Congresswoman from New Jersey, has been granted leave of absence from the House until January 3 on account of illness.

Her office reported yesterday that she apparently picked up a "virus germ" while in Europe recently as an alternate delegate to the governing body of the International Labor Organization.

Since her return on November 9, she has remained at her home in Jersey City.

Triple Golden Wedding for Sisters

Associated Press WIREPHOTO

THROUGH THE YEARS—These three sisters and their husbands, married in a triple ceremony 50 years ago, will celebrate their anniversary today in Long Beach, Calif. The picture at top was taken on their wedding day and the lower photo shows them as they appear now in the same pose. Left to right are Peter, 73, and Loretta Kirsch, 68, of Long Beach; John, 80, and Ida Martin, 71, of Van Nuys, Calif., and John, 73, and Lucy Pitstick, 67, of South Charleston, Ohio

BREAK

From Page 1

now serving time on a narcotics charge in Lorton Reformatory.

Howard was identified at a police headquarters line-up by Mrs. Harris and later picked out of a line-up of 5 men at the H street address by Mrs. Sawyer, now ill in bed, police said.

The women said Howard told them he could arrange it so that Billet could be kept in the prison infirmary, where he would receive special care.

Detective Lieut. Bob Murray told Commissioner Turnage Howard at first denied having been to the women's house but later admitted he had been there on a "social call."

Howard's arrest followed a lengthy session of a three-man board of inquiry at the District Jail Monday in which he, along with two other guards suspended after discovery of the break, was questioned.

Howard, who reported on the 2 p. m. relief shift shortly before discovery of the break, was quizzed at length as to why he failed to report suspicious circumstances when he noticed an overcoat hanging on the sash of the escape window.

The board of inquiry, which adjourned yesterday following arrest of Howard, will convene today at 10 a. m. in the jail to resume questioning of the other two guards, B. E. Samples and H. F. Robinson.

Howard, said by police to live with his wife and mother at 4425 New Hampshire ave. nw., became a District Jail guard June 16 at $1600 per year. He entered the Army on limited duty in May, 1941, and served as a private at Fort Belvoir and Fort Bliss until he received a medical discharge in March, 1943.

District Commissioners Guy Mason, in charge of penal institutions, and J. Russell Young, police and fire commissioner, received a police report of the escape outlining police activity from the time they were notified Saturday, 3:17 p. m.—more than an hour after discovery of the escape.

Young said the Commissioners were "shocked" at the delay and refused to divulge details of the report on the grounds it might give away information which would aid the escaped prisoners.

Meanwhile, trial of John Mansour, one of the escaped prisoners, scheduled to appear on a robbery charge yesterday, was postponed after Attorney John C. Conliff, jr., told Justice Bolitha J. Laws that Mansour was among those absent.

Also at large and still described by police as dangerous were Michael J. Quinn, who this week was to be sentenced for his part in a $24,000 bank messenger hold-up; Clyde J. Clements and William A. Reed, both of whom have long police records.

DISTRICT

From Page 1

the picture, the next in line is quiet-spoken Representative John L. McMillan (D., S. C.). Here the line of succession will stop. It's McMillan's job.

"I'll take it—if it comes my way," he said without enthusiasm.

McMillan, a Mason, Elk, World War I veteran, and onetime football star, is rounding out his fourth term in the House. He's been a member of the District Committee ever since he came to Congress in 1938.

Randolph has not yet officially announced that he'll take over chairmanship of the Civil Service Committee when Representative Robert Ramspeck (D., Ga.) steps down. Inquiries about his plans brings this stock reply:

"I'm considering it; I haven't yet made up my mind."

PEARL

From Page 1

the heads of their government were telling the world every week, sometimes every two or three days, precisely what they were doing and what they were going to do.

"And yet, somebody who knows little and cares less, now says, 'Why didn't the United States make concessions and save us from the war.'

"When any person knows, and if you look back at the situation as it existed during those last 10, 12, 14 days any rational person knows just what the Japs were doing.

"They were off on the final attack and no one was going to stop them unless we yielded and laid down like cowards—and we would have been cowards to have lain down."

Hull disclosed that although he had told the Army Board he would be glad to testify before its members, "they sent word that they would not need my presence before the board."

When Senator Scott Lucas (D., Ill.) launched the line of questioning that led to the former Secretary's denunciation, Hull replied:

"That is not a very pleasant topic to me. I strove to cooperate with the Army and Navy Board without success and then I was gratuitously brought into the picture, apparently on the theory that Tojo and the military element moving abreast with Hitler on a world rampage, were not doing so and were not guilty of doing so."

For the second day, Hull was followed to the stand by Joseph C. Grew, last United States ambassador to Japan, who represented this Government in Tokyo from 1931 to 1941.

Under a steady drone of questions from Senator Homer Ferguson (R., Mich.), Grew disclosed:

1. At a secret conference in Tokyo, September 6, 1941, Prince Konoye, Japanese premier, warned him that the Japanese military would take over the country unless he could arrange a personal "peace" meeting with President Roosevelt. In dire fear of the military extremists in Japan, Konoye arranged to meet Grew at the home of a mutual friend, and the official license plates of the cars which brought the two to the conference were removed.

2. President Roosevelt decided against the meeting despite a telegram from Grew on September 29 that he believed failure to hold the conference would result in the downfall of the Konoy cabinet and "the formation of a military dictatorship lacking either the disposition or temperament to avoid colliding head-on with the United States."

(The Konoye cabinet was replaced by the military dictatorship led by General Tojo on October 16.)

NAMES

From Page 1

embassy at Moscow; Raymond P. Ludden, Department of State; Philip D. Sprouse, consul in Kunming, and Hungerford B. Howard, consul in Shanghai.

General Hurley said that, in Chungking he "requested the relief of the career men who were opposing the American policy in the Chinese theater of war."

"These professional diplomats," he said, "were returned to Washington and placed in Chinese and Far Eastern Divisions of the State Department as my supervisors. Some of these same career men whom I have relieved have been assigned as advisers to the supreme commander in Asia. In such positions most of them have continued to side with the Communist armed party and at times with the imperialist bloc against American policy."

General Hurley said that he wished to "absolve fro mthis general indictment some of our career men." He said some of them "are very admirable and well-equipped public servants who have fought in the State Department and in other countries against overwhelming odds to advance American ideals and interests. . . ."

Fritz Kuhn in Germany

Associated Press WIREPHOTO

AMERICAN BUNDIST—Fritz Kuhn, arrogant leader of the German-American Bund, reads in a room he shares with nine other prisoners at an internment camp in Apsburg, Germany

HURLEY

From Page 1

Army, was at his home in Leesburg, Va.

Offered Job in China

President Truman, according to Secretary Ross, told General Marshall that he had "a job of work for him to do in China."

"Will you go?" the President asked.

"I will, Mr. President," General Marshall replied.

Secretary Ross told reporters that General Marshall would leave soon for Chungking and would retain his rank as a five-star general of the Army. He said that he would go as Mr. Truman's personal envoy with the rank of Ambassador.

"This is an appointment to do a particular job that needs to be done in China," Ross said. "He is replacing Hurley."

None Go to Their Defense

Nobody in high place went to the defense of the career diplomats who, according to Hurley, were removed from the American Embassy in Chungking and returned to Washington to take over jobs where they were his "supervisors." Hurley said that "most" of these men "have continued to side with the Communist armed party and at times with the imperialist bloc against American policy."

Secretary of State Byrnes is to have a news conference at 11:30 a. m. today, and he may have something to say about General Hurley's charges.

Michael J. McDermott, Special Assistant to the Secretary of State, late yesterday made this statement on behalf of Mr. Byrnes:

"The Secretary was surprised at the news release by Ambassador Hurley that he had submitted a letter of resignation. When the Ambassador returned from China he told the Secretary that because of his health he wished to resign, but later advised the President and the Secretary that he would return to China after taking a rest. That was on October 9.

Urged His Prompt Return

"Monday morning Ambassador Hurley called to see the Secretary and presented a letter of resignation addressed to the President, setting forth the statements contained in the news release. The Secretary advised him of the serious situation existing in China and urged him instead of resigning to promptly return to China.

The Ambassador returned in the afternoon and, after again discussing the situation in China, agreed to return to his post. He said, however, that he had an engagement on Wednesday to make a speech before the National Press Club and would prefer not to leave before that time.

The Secretary told the Ambassador that would be entirely satisfactory. The Secretary then advised the President that the Ambassador would promptly return to his post."

TRIAL

From Page 1

cue machinery wasn't set in motion sooner, even without an SOS from the ship itself.

The court-martial is expected to clear up these points. Also, enough time has elapsed to allow for questioning Jap submarine commanders and checking their logs for that date.

Navy declined to give any particulars of the charges against McVay, but its statement twice mentioned the disaster. A spokesman said the accusations could not be made public until the defendant has been presented them at the start of the trial Monday.

Advance announcement of an open courtmartial is considered further evidence the Navy wants to get all of the details onto the public record. Ordinarily decision as to whether the sessions will be open is made by the court after it convenes.

Traditional flagship of the Third Fleet, the Indianapolis had a spectacular war career. It was in action at Bougainville, Kiska, Amchitka, Attu, Tawawa, Kwajalein, Saipan and Peleliu., much of the time carrying the flag of Admiral Raymond A. Spruance.

It was badly damaged by a Jap suicide plane at Okinawa, and rejoined the fleet only a short time before its final assignment to rush parts of the atomic bomb across the Pacific.

Court-Martial Board

McVay's court-martial board is composed of Rear Admiral Wilder D. Baker, Commodore Paul S. Theiss, Commodore William S. Popham, Capt. Homer L. Grosskopf, Capt. Heman J. Redfield, Capt. John R. Sullivan and Capt. Charles B. Hunt.

Capt. Thomas J. Ryan, jr., will be judge advocate.

McVay, 47, has two sons by a former marriage, Charles B., 20, and James Wilder, 18. He is a member of the Chevy Chase Club.

During World War I he was on escort duty in the North Atlanic. Subsequently, he had several tours of duty in the Navy Department here, and in 1939-1940 was aide to the United States Commissioner in Manila.

He was promote dto captain late in 1944 and in November took over command of the Indianapolis.

His father is Admiral Charles B. McVay, jr., who retired in 1932 after 36 years' service. Admiral McVay lives at 2131 Bancroft pl. nw.

British Leader Urges Russia to Open Frontiers

London, Nov. 27 (U.P.).—Lord Cranbourne, leader of the opposition in the House of Lords, opened a debate on the international situation today, asserting that world tension would be relaxed if Russia would open her frontiers to "journalists and other trained observers."

"The Russian zone appears to be cut off by an impenetrable barrier," he said. "What is needed above all is breaking down artificial barriers. Let the Russians throw open their frontiers and give facilities for journalists and other trained observers."

LABOR

From Page 1

blance of agreement on the two fundamental problems in the present critical labor situation. These are (1) the demand for higher wages and (2) the lack of disputes machinery and procedure for use after collective bargaining fails.

Conference Secretary George W. Taylor yesterday forecast that four of the conference's six working subcommittees, considering lesser problems, would probably emerge with split reports, in which labor and management failed to agree.

The report of a fifth committee, he added, will probably be challenged on its most important point by management members of the executive committee.

This leaves the report of only one committee, admittedly consisting mainly of platitudes, for the conference to approve.

Commenting on the failure, one official yesterday described the Labor Department auditorium, wheer the conference meetings have been held, as "The Valley of No Decision."

Taylor said all reports are due to be presented to the executive committee at noon today, except for that of one subcommittee which was given an extra 24 hours. The conference will then hold plenary sessions on Thursday and Friday, and possibly on those nights, in an attempt to finish up.

Little Hope Seen

Taylor admitted that since most of the subcommittee reports would have separate recommendations from labor and management and since a three-fourths majority is necessary before a report can be submitted to the conference, there was little hope of giving the plenary sessions much grist to grind. He said there was even less hope of final agreed-upon resolutions.

The position of the main conference item, as they stood yesterday:

WAGES.—A special six-man subcommittee, charged with reconciling three conflicting resolutions urging collective bargaining for higher wages, virtually admitted the impossibility of producing an acceptable proposal. CIO President Philip Murray, proponent of one resolution, refuses to serve on the committee. He demands instead a yes or no vote on his proposal, which would comit the conference to the statement that substantially "higher wages are imperative." The rest of the conference will not go along; Murray will not agree to any watering-down of this point.

DISPUTES MACHINERY.—A management proposal for a fact-finding procedure, limited to "public utility" type industries, is being considered by the executive committee. It will almost certainly be rejected by labor delegates. Discussion of fact-finding at the end of last week, was the one ray of optimism in the conference. Within a few days, however, it was clear that there was little chance of agreement.

COLLECTIVE BARGAINING.—Split reports, in sharp disagreement, have been submitted by the labor and management members of tthe subcommittee.

MANAGEMENT'S RIGHT TO MANAGE—A report is due from the subcommittee tomorrow. Split reports are expected.

JURISDICTIONAL DISPUTES—A report is due today. While the subcommittee considering the subject was still deliberating yesterday, however, a management member issued a separate industry statement. He declared that "further discussion is not likely to be fruitful," thus ending any chance of agreement on recommendations.

CONCILIATION SERVICE.—A report is due from the subcommittee today. Split reports are expected.

INITIAL AGREEMENTS—A report has been submitted. At best it is considered only a primer on the subject and scarcely touches on controversial problems.

EXISTING AGREEMENTS.—A joint report of the sub-committee will be submitted today. Its most important recommendation, however, urging settlement of grievances by an impartial umpire, is expected to be challenged by management members of the executive committee.

ANTI-DISCRIMINAT.—A resolutio nurging the inclusion of anti-discrimination clauses in all labor contracts was replaced yesterday by one of less strength. It urges on all labor and industry the "spirit of tolerance and equality of economic opportunity in respect to race, sex, color, religion, age, national origin and ancestry in determining who are employed and who are admitted to labor union membership."

UNO

From Page 1

greater proportion of the agricultural, economic and industrial resources" of Europe and Asia.

"We must quit appeasing Russia and let her know once and for all we did not fight this war to let her enslave the people of Europe," he said. "She agreed to our high principles in her hour of distress. She must abide by them now."

Offers Amendment

Before concluding his four-hour speech, Wheeler offered an amendment to the delegate power legislation which would force the United States representative on the Security council to meet once a month with a joint session of Congress. Before United States armed quotas could be used by the council to put down aggression, Wheeler's amendment required a vote of Congress.

Administration forces apparently had the votes to overwhelmingly defeat Wheeler's amendment, and a series of others designed to restrict Presidential powers to invoke military or economic sanctions voted by the council. Only a handful of votes are expected to be cast against the bill on the final count.

Connally, who Monday went to bat against "world government" appeals from advocates of a much stronger UNO, yesterday had to fight the leading opponent of any international union whatever.

He tangled with Wheeler after the Montanan asked:

"When it (the UNO) meets, will it carry out the four freedoms? "Will it free Lithuania, Estonia, and Poland from Russian domination? Will it relieve Iran of Russian pressure?"

Queries Connally

He asked Connally if the UNO was going to say to Russia: "You cannot commit aggression in Iran! You cannot take over Manchukuo!"

"I assume that the matters which the Senator is now discussing will be the subject of the peace treaty," said Connally. "We must have a peace treaty to settle boundaries and all other issues. The Security Council and the General Assembly do not have widespread and plenary jurisdiction all over the world. The power of the UNO is limited under the Charter to questions involved in the Charter. Primarily those questions involve aggression by one nation against another."

Pvt. Defren Now Listed as Killed, Mother Advised

Pvt. Bernard D. Defren, 20, was killed last November 23 near Wurn, Germany, the War Department has notified his mother, Mrs. William Edelson, 315 Decatur st. nw.

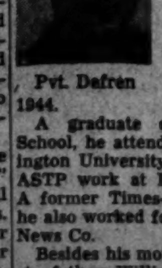

Pvt. Defren

Previously reported missing, Private Defren was serving with the Eighty-fourth Division when he was lost. He enlisted 2½ years ago and had been overseas since September, 1944.

A graduate of Central High School, he attended George Washington University before he began ASTP work at Lafayette College. A former Times-Herald copy boy, he also worked for the Washington News Co.

Besides his mother, he leaves his stepfather, William Edelsen, and a sister, Ann G. Edelson.

STRIKES

From Page 1

hopes for success of the conferences scheduled today. Joint meetings between union and GM leaders were not contemplated, and the feeling prevailed that there was still no basis on which both sides could resume negotiations.

Reuther and three of his associates in the CIO Auto Workers' Union are to meet Warren at 3 p. m. today. Schwellenbach indicated he would not participate.

The advisory board of the Office of War Mobilization and Reconversion yesterday urged immediate resumption of negotiations.

Board's Resolution

John W. Snyder, reconversion director, made public a resolution in which the board expressed "deep concern" over the strike in General Motors plants and the "threatening strikes in other essential plants and industries."

The board recommended that management and union representatives resume negotiations immediately "in the public interest."

The advisory board was appointed to represent the public, management, labor and agriculture.

Wilson would not comment on the board's resolution. Reuther, said he was "pleased to see that one of the most important Government agencies has recognized refusal of General Motors to negotiate."

Stevens' Nomination Withdrawn by Truman

President Truman yesterday yesterday withdrew from the Senate the nomination of Robert Tenbrock Stevens of New Jersey to be a member of the Board of Directors of the Export-Import Bank. Stevens was nominated on November 8.

It was understood that Stevens had requested it because he feared he could not spare sufficient time from his business affairs.

PAZO for Simple PILES
Relieves pain and soreness
PAZO IN TUBES!
Millions of people suffering from simple Piles, have found prompt relief with PAZO ointment. Here's why: First, PAZO ointment soothes inflamed areas—relieves pain and itching. Second, PAZO ointment lubricates hardened, dried parts—helps prevent cracking and soreness. Third, PAZO ointment tends to reduce swelling and check minor bleeding. Fourth, it's easy to use. PAZO ointment's perforated Pile Pipe makes application simple, thorough. Your doctor can tell you about PAZO ointment.
SUPPOSITORIES TOO!
Some persons, and many doctors, prefer to use suppositories, so PAZO comes in handy suppositories also. The same soothing relief that PAZO always gives.
Get PAZO Today! At Drugstores

SENATE BEER brings you "SONGS OF GOOD CHEER"
Thurs., Fri., Sat.
7:15 P. M.
Tune in WOL 1260 on your dial
JERRY SEARS & His Orchestra

Atom Bomb Search Was Started in 1939

McNarney's View

Germany To Be Held For 10 Years

Frankfurt, Germany, Nov. 27 (AP).—Gen. Joseph T. McNarney today predicted a 10-year minimum occupation of Germany, and declared the German people "must be made to realize that the war was their responsibility and their debt."

Formally taking over command of the American zone from General Eisenhower, McNarney declared, "I have not forgotten who started this war, and that the German people as a whole supported it wholeheartedly."

He foresaw "a long, hard pull" in the rehabilitation of Europe, but predicted that the continent's living standards could be raised above prewar levels—"if we have time."

This goal can be achieved "if the nations involved work together long enough," the general said, but he added that his biggest foreseen difficulty would be "getting the four nations to agree on a single, coordinated policy," for Germany.

The American Army policy, he said, would be directed at turning over the military government to a civilian administration as soon as possible.

McNarney asserted "there is no reason why the United States should support the German people," and said American policy would allow them a minimum means to support themselves.

In carrying out the denazification program, the general said his command would give Nazi Party members a "last priority" in everything.

Concerning his own staff, McNarney announced that Lieut. Gen. Walter Bedell Smith, chief of staff in the European theater, would be released to take a new post in Washington, and would be succeeded by Maj. Gen. Harold R. Bull, who was also on Eisenhower's staff here.

Aide to Roosevelt Traces Growth to 2-Billion Project

By Clintie Kenty
Post Staff Writer

Growth of the atomic bomb from a warning from politically-conscious scientists to a two-billion-dollar mass production project was described yesterday before the Special Senate Committee on Atomic Energy.

The witness was Alexander Sachs, economist and presidential adviser, named by President Roosevelt as unofficial historian of the atomic bomb.

Sachs was the middle man between Roosevelt and Einstein, Dr. Leo Szilard and E. Fermi, European scientists, who believed before the war the future of civilization might depend on America's active interest and development of atomic energy.

Gives Opening Testimony

Sachs gave the opening testimony in the committee's public hearings before a packed house in the Senate Finance Committee room.

Senator Brien McMahon (D., Conn.), committee chairman, told The Post he considered Sach's testimony "historically important from the standpoint of the genesis of the bomb and how it fit into America's defense."

The incredible chain of events which wound up with a blast over Hiroshima and gave America undisputed title to No. 1 World Power, began in August, 1939, when Sachs handed President Roosevelt a letter from Einstein, testimony revealed.

Einstein wrote he suspected uranium could be turned into a new source of energy, recommended that American experimental work be speeded up and discussion take place on sources of uranium.

Sitting on Boiling Cauldron

The European scientists then were sitting on a boiling cauldron of war about to break.

They had discovered something that not only might provide tremendous energy for power production but could be a destructive force of "unenvisioned potency and scope."

They knew Germany's economy was geared to get the most out of the latest scientific research, that already uranium was embargoed from Czechoslovakia.

They wanted America to do something about it.

The President was impressed. He appointed a committee under Dr. Lyman Briggs, retired head of the Bureau of Standards, with Lieut. Col. Keith F. Adamson and Comdr. Gilbert C. Hoover representing the services, to discuss atomic energy experiments.

"The Boss Wants It"

Sachs related that Briggs at that time observed: "The military applications are purely theoretical. But the boss wants it, boys."

The 5½-year program eventually involving the best of America's scientific resources, was "full of setbacks, doubts, hesitations and required continuous prodding," Sachs said.

He said the program could be divided into three phases: the scientists' political conception of danger ahead; the provision of proper vehicles for action, and finally, the coordination of university research.

Government financial aid was given early in 1940 and by May of that year world events made it imperative that the United States get into atomic research "on a massive scale," Sacks said.

Manhattan Project Created

The Office for Scientific Research and Development which became Manhattan Project, was created under the head of Dr. Vannevar Bush and additional money appropriated for its work.

The hearing continues today at 10 a. m. in the Senate Finance Committee Room. Maj. Gen. Leslie Groves, head of the atom bomb project and Atom Scientists Dr. Harold Urey and Prof. E. P. Wigner of Princeton, are scheduled to appear.

"We are conscious of the fact that no time is to be lost in dealing with the problem of atomic energy," Senator McMahon said. "However, it is the duty of the committee to make a full, complete and continuing investigation of all its phases. We intend to bring out the relevant facts in the democratic manner. When these facts have been developed, then and not until then we will turn to specific legislation."

Big Brother Dropped the Atom Bomb

Associated Press WIREPHOTO

PROUD YOUNGSTER—Six-year-old Billy Sweeney swells with pride as he tries on the Army cap that belongs to his brother, Maj. Charles W. Sweeney (left), pilot of the plane that dropped the atomic bomb on Nagasaki. Major Sweeney arrived at his home in Quincy, Mass., late Monday night, overslept the next day and had to wait until noon recess to greet little Billy

House Group Bars Jobs Bill Consideration

By the Associated Press

The House Expenditures Committee yesterday rejected a proposal to resume consideration of the Administration's so-called "full employment" bill.

Instead, the committee voted, 17 to 3, to continue study of a substitute version setting as a Federal goal "a high level of employment." The substitute was drafted by an Expenditures Subcommittee.

Chairman Manasco (D., Ala.), said the committee would meet again tomorrow, but that he doubted whether an agreement would be reached on the legislation until "late this week."

The original Administration measure, by Representative Patman (D., Tex.), would have enunciated a Government policy of supplementing free enterprise, if necessary, to assure jobs for all able-bodied Americans who wanted them. The substitute version says the Federal policy shall be to create "maximum opportunities for employment" and to maintain "a high level of employment, . . . production, and purchasing power.

President Truman has criticized the Expenditures group for what he termed "damaging delay" in handling of the legislation. He has requested its passage several times.

Army Probing Demotion of Leyte Editor

Manila, Nov. 27 (U.P.).—Lieut. Gen. Wilhelm D. Styer, commander of Army forces in the western Pacific, announced today that an investigation was being made into the demotion of an Army editor on Leyte for publishing a story asking why Liberty ships were being converted for use of Japanese prisoners and not for American soldiers awaiting passage home.

The soldier involved is Robert W. Young, former editor of the Laverne (Calif.) Leader, who was "busted" from T/5 to private. He is editor of the Twenty-eighth Replacement Depot's mimeographed newspaper Homeward Herald.

"The reduction in grade of Pvt. Robert W. Young is being investigated and a report of the investigation will be presented me for appropriate action," Styer said in a statement. "As a general policy the Army forces of the western Pacific exercises no censorship of material appearing in unit publications. Within the limits of proper ethics, good taste, accuracy and essential military security, enlisted editors of official and semi-official publications are permitted to publish facts of interest to their readers."

The Army daily paper Pacifican in Tacloban said that "the cause of the furor, which is still continuing on the island although considerably abated, was a mimeographed handbill claiming nine ships were being converted in Tacloban Harbor for Japanese prisoners of war, and only one for (American) returnees," the Pacifican said.

Young lost his stripes at the order of Col. Robert O. Wright and was assigned for five days to the trash detail.

Fling Is Ended For Boy, 2 Girls With $19,000

Columbus, Ga., Nov. 27 (AP).—A detective who questioned them for hours said today free-spending young McLeod and his two coed companions were ready to return to Detroit to "face the music."

The detective, Sergt. Jesse Wilson of Detroit, did not indicate, however, what that might be for serious, bespectacled McLeod—found with $19,112 in his wallet—and his girl friends.

The detective said that McLeod's father, the former Representative J. McLeod of Michigan, is ill in Detroit. So far, Sergeant Wilson said, no warrant has been issued against the son.

The 18-year-old McLeod was quoted by police here as saying he took from $20,000 to $21,000 from his father's home and was en route to Miami to marry one of the girls, pretty Betty Ann Mackey.

The Detroit detective, after questioning McLeod today, quoted him as saying neither Miss Mackey or the other girl, red-haired Kathleen Conricide, 19, knew where the money came from.

"I told them I got the money from selling my stamp collection," Sergeant Wilson quoted McLeod as saying.

Mobile Priest Suspended for Disobedience

Mobile, Ala., Nov. 27 (AP).—Bishop T. J. Toolen of the Catholic Diocese of Mobile announced today that the Rev. Arthur W. Terminiello had resigned his pastorate at Sacred Heart Church, Anniston, Ala., and subsequently had been suspended.

The bishop's formal order said: "The Rev. Arthur W. Terminiello having refused to obey the orders of his bishop to cease sending out the literature which we feel is detrimental to the church and the unity of our country, resigned his pastorate at Sacred Heart Church, Anniston, and is no longer considered a priest in good standing in the Diocese of Mobile, nor has he the right to use his facilities as a priest nor is he considered a priest of the diocese."

The Rev. Mr. Terminiello gave this statement in Birmingham today:

"I do not question the bishop's judgment and good intentions in the matter but feel that submission now would be capitulation to the leftist groups under the guidance of John Roy Carlson which have carried on a concentrated smear campaign against me."

The Rev. Mr. Terminiello said the "smear campaign" included circulation in Anniston and in Alabama of "propaganda sheets" which attacked "statements attributed to me" and a general opposition to "my position opposing leftist tendencies."

He identified John Roy Carlson as the author of the book, "Undercover," and as a "key figure in the campaign against me."

Tax Institute to Open

A six-day institute on Federal taxes, sponsored by American University and the District Chapter, Institute of Certified Public Accountants, will open at 5:30 p. m. tomorrow at 1911 F st. nw.

Fire Kills Baby, Driver Saves Four of Family

A 4-month-old baby was burned to death and a Negro truck driver saved a frantic mother and three other children from a similar fate Monday in a fire which swept the home of Mr. and Mrs. Charles L. Frazier at Middlebrook, Md., Montgomery County police revealed yesterday.

Frazier and his family last night were making plans for burial of the baby, Marie, in a vault furnished by his employers, the Washington Vault Co., Rockville.

According to Montgomery County police, Mrs. Janie Frazier, the mother, had left the children in the house, a tenant house on the William C. French farm, while she went in search of the family hogs which had broken loose.

James Keys, Negro, 48, of near Gaithersburg, Md., was delivering a load of straw to a neighboring farm when he saw the flames. He started for the house and on the way met Mrs. Frazier. When he asked whether anyone lived in the tenant house, which was afire, she screamed that her children were there and began running. Keys broke in the front door but the heat made it impossible to enter.

He had to carry the woman from the house to keep her from dashing into the flames in search of Marie. Keys then ran to the rear of the house and broke out a kitchen window, climbed in and shouted to the children to come to him.

Despite dense smoke, Keys found the other children, Charles R., 4; Shirley Ann, 3; and Marjorie, 1, and dropped them through the window to safety. The family was taken to the home of a relative on the W. Lawson King farm.

Detective Corporal G. W. Linthisum of the Montgomery County Detective Bureau, informed the father who was at work of the tragedy.

Late Monday night, Fire Chief Charles Fox and William Mobley of the Gaithersburg Volunteer Fire Department found the baby's body and took it to police headquarters at Rockville.

Police said Mrs. Frazier had been burning leaves near the house It is believed that this was the cause of the fire.

Montgomery County Police yesterday were collecting a fund from their members to present to Keys in appreciation for his heroism.

Knudsen Urges War Training As Best National Insurance

But Another Witness Before House Group Hits Plan as 'Lunacy'

By Marshall Andrews
Post Staff Writer

Universal military training is "insurance of the best kind," Lieut. Gen. William S. Knudsen (retired) said yesterday while an opponent of the program termed it "sheer lunacy in view of the atomic bomb."

Both Knudsen and Miss Dorothy Detzer, secretary of the Women's International League for Peace and Freedom, were witnesses before the House Military Affairs Committee considering legislation to require all able-bodied young men to undergo a year's military training.

Sees Mechanical War

Any future war, Knudsen said, will be largely mechanical, just as the recent war "got more mechanical all the time." In those circumstances, he said, "it would be insurance of the best kind to have the boys sent off to the next war made familiar with the mechanical means of fighting early, when they are young and receptive."

Knudsen added that it was his belief the Nation's young men would benefit as well because military training would "tend to make a boy more democratic and more patriotic—he will never forget the time he had working for his country." He believed, he said, that "boys were sent into action without sufficient training" in the war just ended and that "they suffered for it." Furthermore, he said, the specialized training in mechanical subjects would tend to arouse at least a desire to learn about the inside of mechanical things."

As an instance of the results of lack of proper preparation for combat, Knudsen cited the case of a field hospital he had visited in the Pacific. There, he said, he saw "200 wounded and 400 psychoneurotics." The latter, he said, "were in there because of fear. Proper training would have removed their fear."

Doubtful About UNO

Questioned extensively about the possibility that the United Nations Organization might make universal military training unnecessary, Knudsen expressed himself as "fearful that the UNO will not be able to avert another war." He added that he did not think a successful international police force "possible."

Although he explained that he was an industrialist and not a soldier or a statesmen, Knudsen was repeatedly asked his opinion on diplomatic and military matters. During one of these exchanges he said the defeat of France had nothing to do with its long-standing policy of military conscription.

"The soldiers didn't lose the war," he said, "The war in France was lost at the top."

Asked by Representative Harness (R., Ind.) what industrial preparations should be made to keep pace with the training of men, he said that was a matter for Congress to decide. The recent war demonstrated, he added, that "you develop people in civilian manufacturing who can produce weapons."

Congratulated by Representative Thomason (D., Tex.) on his contribution to the war as director of production, Knudsen said in an almost inaudible, slightly accented voice:

"I only worked at my trade."

Would Ban Conscription

Miss Detzer, who said she did not know the over-all strength of the organization she represented but believed it had about 10,000 members in the United States, urged adoption of the Martin resolution calling on the United States to take the lead in inducing all nations to outlaw conscription. She relieved the monotony of the hearing by her epigramatic statements and her snappy replies to questions and by scolding a photographer who caught her in a flashlight photograph.

She called for adherence to the eighth point of the Atlantic Charter which provided that the "people of the world are to be released from the heavy burden of armaments." Reminded by Representative Johnson (R., Calif.) that the late President Roosevelt, who was instrumental in drawing up the Charter, also proposed universal training, Miss Detzer snapped:

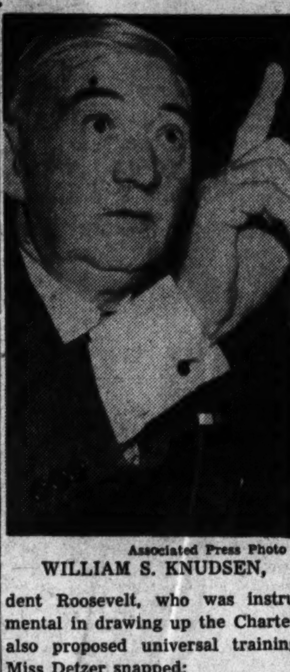

Associated Press Photo
WILLIAM S. KNUDSEN,

"Mr. Roosevelt was sometimes fuzzy in his thinking."

She was asked by Representative Kilday (D., Tex.) if her organization would support universal military training if efforts of the UNO failed to produce an agreement assuring future peace.

"Oh, absolutely not!" she said.

Kilday then termed efforts to delay action on the training measure "a very crude application of the delaying tactics of the criminal lawyer."

"National Insurance"

The committee also heard S. Stanward Menken, New York attorney, who described himself as "an advocate of universal military training for 30 years." Menken described efforts to obtain training legislation just before and after World War I and described training as "national insurance."

"The UNO," said he, "will be strong or weak as America makes itself strong or weak. I am not willing to trust the future safety of the United States to any group. We cannot expect any other nation to live up to our own high standards."

Meanwhile, the United States Maritime Commission announced adoption of a resolution urging that "a proportionate part of the peacetime military trainees proposed by the President be trained by the United States Maritime Service as a national reserve of merchant seamen." The resolution has concurrence of the War Shipping Administration.

Fall Kills Patient At Walter Reed

A 61-year-old patient at Walter Reed Hospital died yesterday of injuries suffered in a plunge from a third-story window, police reported last night.

The patient, Ermete C. Ricci of Morgantown, N. C., was found about 6:45 a. m., by a night nurse. Capt. Lazarus Pennock of the Army hospital staff, pronounced Ricci dead at 7 a. m.

Big Slums Bill Is Postponed By House Unit

The Judiciary Subcommittee of the House District Committee yesterday sidetracked until January consideration of the Senate-passed bill setting up a 20-million-dollar program for reclamation of Washington's slums.

Chairman Dan R. McGehee (D., Miss.) said hearings would be held on the legislation after the congressional Christmas, and they would be "streamlined" to avoid repetition of testimony before a Senate District Subcommittee.

The subcommittee also pushed aside for hearings, "if requested," a bill to permit discharged veterans of World War II with three years' legal study to practice law here without passing a bar examination.

Only definite action taken by the subcommittee was to approve a bill to prevent the Zoning Commission from ousting the manager at 2400 16th st. nw. from his penthouse apartment on top of the hotel.

The penthouse, built in 1918, it was pointed out, has been used continuously since that time as living quarters, though it was designed for other purposes.

Umberto Asks 6 Parties Aid In Italian Crisis

Rome, Nov. 27 (AP).—Crown Prince Umberto, lieutenant general of the realm, invited leaders of the six main parties to new conferences this afternoon on the Italian political crisis, still unresolved after the Leftists rejected 85-year-old Vittorio Emanuele Orlando as Premier.

Political leaders met this morning without result.

A royal communique said Orlando—former Premier and colleague of Woodrow Wilson, Lloyd George and Georges Clemenceau in writing the peace which ended World War I—reported to Umberto today that his efforts to form a unified government had produced "no concrete results" after he had sounded out party leaders yesterday.

Pope Appeals To Argentina For Church Aid

Vatican City, Nov. 27 (U.P.).—Pope Pius XII, in an address to the new Argentine Ambassador to the Vatican, today expressed hope that Argentina, despite what "internal movements" may occur, will guarantee freedom to the church in its educational mission in that republic.

The Ambassador, Luis Decastineiras, presented his credentials at the Vatican. The Pope forecast a new, prosperous period of relations between the Holy See and Argentine, and promised all possible support for "this representative of noble Argentina, so close to our fatherly heart."

"What the world today needs most of all is a deliberate elimination of all impulses which drive people toward revenge and destruction," said the address.

The Pope said that "in the gradual solution of problems arising from all fields of civil and social progress, faithful Argentines, educated in the school of Christian ranks of Catholic action, will not permit their sincere readiness for all sacrifices for church and state to be alienated by any of their fellow citizens. . . ."

Stailey's Death Held Accident

A coroner's jury yesterday ruled that Harry N. S. Stailey, 76, of 1306 F st. ne., met his death accidentally injured by a street car at 7th and D sts. nw., the night of November 1.

Stailey, who suffered a fractured skull and a crushed chest, died November 5 in Emergency Hospital.

The verdict absolved the street car operator, Fred T. Carpenter, 55, of 5613 7th st. nw., of any blame. Coroner A. Magruder MacDonald presided at the inquest.

Writer Will Speak

David J. Dallin, author of four books on Russia, will speak on "The Future of Soviet-American Relations" at the All Souls Unitarian Church, 16th and Harvard sts. nw., tonight at 8:15 o'clock.

DIESEL OR GAS ENGINE DESIGNERS! MACHINERY LAYOUT MEN! DETAILERS!

A large Eastern manufacturer of internal combustion engines has permanent positions available for properly qualified men with following classifications:

A. Diesel and/or gas engine designer capable of designing major parts.

B. Experienced machinery layout man.

C. First class detailers.

In submitting applications, include complete information as to family status, education, previous experience, age, and compensation expected. Photograph desirable. Assistance will be given in securing homes or living quarters. Address: Box 429, Grand Central (Annex) New York 17, N. Y.

Had But 38 Points

General's Son Is Released By Marines

Great Lakes, Ill., Nov. 27 (AP).—Pvt. Jack MacNider, 18, son of Brig. Gen. Hanford MacNider, was discharged today from the Marine Corps.

Young MacNider said he had a total of 36 points for his two years service on Iwo Jima and other Pacific battles. The Marine point requirement is 50, but MacNider said he received a special order discharge.

In Washington, a statement issued from the office of the Marine Corps Commandant, Gen. A. A. Vandegrift, said MacNider was returned to the United States and discharged. . . , in accordance with the radio request of General MacRrthur.

The youth's father is a former national commander of the American Legion who fought in both world wars. He commanded the 158th Regimental Combat Team in the invasions of New Guinea and the Philippines and received several decorations.

General MacNider said in Mason City, Iowa, that Jack had eenlisted on his 17th birthday and "I asked permission to bring him back (from Japan) with me so he might continue his pre-medic studies."

Now on terminal leave, he has two other sons who enlisted on their 17th birthdays and now are out of service. Tom, 19, was an airforce cadet. He was given an option to leave the service and did. Angus, 17, received a medical discharge from the Navy.

Polish Envoy To Head UNO Security Body

London, Nov. 27 (INS).—The United Nations Preparatory Committee today elected Zygmunt Modzelewski of Poland chairman of the important UNO Security Committee and Guillermo Belt of Cuba to head the Trusteeship Committee.

Modzelewski was nominated by Andrei Gromyko, Russian delegate, and seconded by Philip Noel-Baker, British delegate, who declared it was desirable that Poland be given the post since the committee will deal with prevention of aggression.

Henryk Strasburger will serve as Security chairman until Modelewski arrives in London.

Other Offices Filled

G. Heaton Nicholls of South Africa was elected vice chairman of the Security Committee.

As urged by the American delegation, Erik Colban, Norwegian Ambassador to London, was elected chairman of the committee to prepare the agenda for the general assembly of UNO scheduled to meet in January.

Manuel Perez Guerrero of Venezuela, chief of the secretariat on general postwar planning, was elected vice chairman of the agenda committee.

Dr. Abdel Hamid Badawi Pasha of Egypt was elected chairman of the legal committee, and Ricardo Schreiber of Peru was chosen vice chairman.

Dr. Don McEachen, Uruguayan Ambassador to London, was appointed chairman of a committee of eight which will decide the permanent site for UNO headquarters. Tewelde Medhen, Ethiopian Minister to Washington, was named vice chairman.

U. S. Neutral on Site

Adlai Stevenson, head of the United States delegation in the absence of Edward R. Stettinius, jr., meanwhile reiterated Washington's official neutrality in the fight revolving around the UNO permanent site.

Stevenson said, however, that, "If the the United Nations Organization decides to locate its headquarters in the United States, the move will be welcomed."

Stevenson added that the United States Government "will take no position as between different localities within the United States." Delegations of several cities are here to lobby for the site.

The UNO executive committee already has voted to make UNO's headquarters in the United States but a move led by Britain and France is now afoot to reverse this stand in favor of a European city.

Witnesses Cite Need of Price Law For D. C.

Price wars such as those which swept Washington's retail gasoline industry before the war would be averted under a "fair trade" law here, a Senate District Subcommittee was told yesterday.

The subcommittee also was informed that the plan, now in effect in 45 States, would benefit both the retailer and consumer by preventing so-called "loss leader" sales which result in higher prices on products not advertised as "cut-rate" bargains.

George H. Frates of the National Association of Retail Druggists, testified that under "fair trade" practices there would be no "cut-rate" sales and independent merchants could compete with chain stores.

Other indorsements of a bill before the subcommittee which would place a "floor" on all trade-marked or branded goods sold in the District came from Roger W. Lusby and John Donaldson of the District Pharmaceutical Association, J. Baxter Funderbunk, secretary to Senator Olin D. Johnston (D., S. C.), who was formerly in the drug business; August C. Taylor, president of the District Pharmacy Board, and Malcolm L. Graham of the Retail Gasoline Dealers Association.

No opposition was registered to the proposed legislation. Commissioner Guy Mason said his position was "neutral."

$110,000 Cash, Buried Loot, Feared Lost

Los Angeles, Nov. 27 (AP).—Two men went on trial in United States District Court here today on charges of armed kidnaping and robbery as Federal officials disclosed their loot of nearly $110,000 is buried in Los Angeles County and in danger of being washed away by winter rains.

United States Attorney Charles H. Carr told reporters that FBI agents have intercepted notes between the defendants, John J. Uckele, Camden, N. J., and Stanley Matysek, Niagara Falls, N. Y., expressing fear of loss of the money they are alleged to have stolen from two bank messengers last July 30.

Carr said the notes gave no indication of its whereabouts.

The two are charged with kidnaping the messengers, Thurston M. Patterson and Victor Lohn, and leaving them in an isolated section after robbing them of the money they were taking to the Lockheed Aircraft Co. for cashing pay checks.

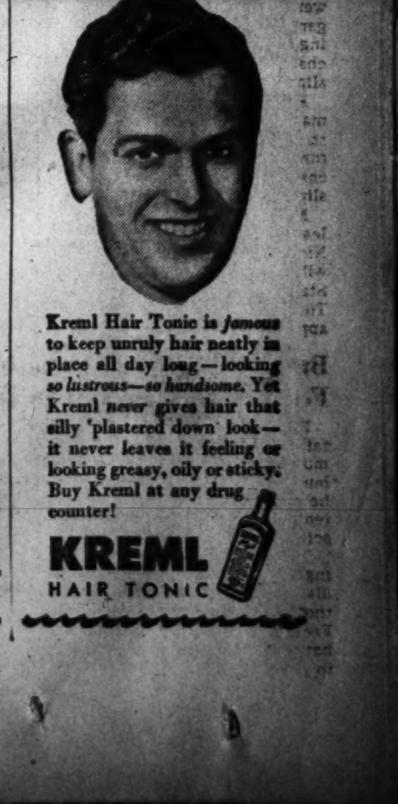

Armed Forces Discharge 69 Md., Va. Men

Sixty-nine nearby Maryland and Virginia men have been released from the armed forces according to announcements received yesterday from three separation centers.

Virginia men discharged at Fort George G. Meade, Md.:

Pfc. Charles Lewis, sr., 1213 S. Quinn st., Arlington.
Pfc. Nicholas Walsh, 119 Westmond dr., Alexandria.
Pfc. Robert A. Morrison, 2100 N. Courthouse dr., Arlington.
Sergt. Ira R. Shaffe, 2718 Duke st., Alexandria.
S/Sergt. Jesse S. Chance, 2601 Terrett ave., Alexandria.
Sergt. Garland P. Poole, FRD 1, Alexandria.
Sergt. Joe Sher, 3600 9th st., South Arlington.
M/Sergt. Robert A. Nesbitt, 3119 Martha Custis dr., Alexandria.
Corpl. Frederick G. Calvert, 3133 N. 8th st., Arlington.
S/Sergt. David B. Albright, 202 East Luray ave., Alexandria.
Corpl. Melvin J. Borwon, 4200 Lee hy., Arlington.
Pvt. Robert Beirne, 104 Beverly Plaza Gardens, Alexandria.
Pfc. Matthew M. Bargour, 3009 S. 18th st., Arlington.
Pfc. James E. Walker, 4325 N. Pershing dr., Arlington.
Sergt. Nathan W. Reynolds, 3726 N. 10th dr., Arlington.
Corpl. Paul D. St. John, 2639 S. Nash st., Arlington.
Pfc. Carroll C. Jacobs, 5104 26th st., North Arlington.
S/Sergt. Ellsworth P. Barrows, 1320 King st., Alexandria.
Corpl. John Milstead, 3504 22d st., Arlington.
Sergt. Harold E. Christ, 512 N. Kenmore st., Arlington.
Corpl. Russell L. McLaughlin, 1700 N. Wayne st., Arlington.
Sergt. John C. Elliott, 4225 23d st., Arlington.
Sergt. Lewis P. Chapman, 2412 Commonwealth ave., Alexandria.

Maryland men discharged at Fort Meade:

Sergt. John H. McKenzie, Upper Marlboro.
Sergt. Marvin H. Driver, 3700 Bladensburg rd., Brentwood.
Sergt. Andrew M. Thomas, 42 Lawrence ave., Kensington.
Sergt. William S. Monday, Rockville.
Sergt. Harvey J. Merhiser, 3111 Perry st., Mount Rainier.
M/Sergt. Norman J. Gettings, 816 Veirs Mill rd., Rockville.
Corpl. Walter W. Nickels, 18 Grant ave., Takoma Park.
Pvt. Raymond G. Hopper, 126 Southern ave., Capitol Heights.
Pvt. Thomas S. Gibson, 2000 Addison Chapel rd., Kenilworth.
M/Sergt. Woodrow S. Blythe, Lanham.
Pfc. Donald L. Sewell, Rockville.
Corpl. Albert G. Rolfe, Spring Valley Farm, Poolesville.
S/Sergt. Edward M. Ott, 815 Roeder rd., Silver Spring.
S/Sergt. Lester B. Mills, Edgewood.
Corpl. Stephen Zera, 814 Thayer ave., Silver Spring.
M/Sergt. Harry K. Braxton, Berwyn.
F/Sergt. Robert W. Ellis, 8847 Old Bladensburg rd., Silver Spring.
Sergt. George F. Race, 6315 Fulton st., Chevy Chase.
Corpl. William T. Stokes, 1111 60th ave., Capitol Heights.
T/Sergt. James W. Carter, 3104 Warnum st., Mount Rainier.
Corpl. Edwin Isard, 3408 37th st., Colmar Manor.
T/Sergt. T. S. Sullivan, 9400 Warren st., Silver Spring.
Sergt. Melvin H. Ruth, FRD 2, Upper Marlboro.
Pfc. Carl E. Ernest, 419 70th st., Seat Pleasant.
Corpl. Eugene V. Ignowski, 3811 40th ave., Cottage City.
Corpl. Joseph A. Keplinger, Berwyn.
Pfc. Norman J. Fitzsimmons, 4206 Queensbury rd., Hyattsville.
Sergt. William R. Arnold, 7007 D st., Seat Pleasant.
Sergt. Wesley P. Duckworth, 65 Douglas ave., Lonaconing.
Sergt. John E. Marshall, RFD 1, Upper Marlboro.
S/Sergt. Bernard W. Bishop, 7027 Strathmore st., Chevy Chase.
Pvt. William H. Day, RFD 1, Gaithersburg.
Pvt. James D. Parker, Aberdeen.
Sergt. William H. Beucher, Bethesda.
Sergt. Benjamin P. Ellicott, 1006 S. Mansion dr., Silver Spring.
Corpl. James D. White, RFD 1, Silver Spring.
T/Sergt. Edward K. Scholtz, 10830 Bladensburg rd., Silver Spring.
Sergt. John G. Canavan, 622 Carroll ave., Takoma Park.
Sergt. Chester J. Caskey, 5103 43d ave., Hyattsville.
Sergt. Donald P. Cornwell, 500 Edgemoor la., Bethesda.
Sergt. John K. Wilkerson, 1910 Grace Church rd., Silver Spring.
M/Sergt. Daniel R. Buck, Upper Marlboro.

Released to inactive duty at Naval Separation Center, 1320 G st. nw.:

Lieut. Norman W. Shorb, 850 Gist ave., Silver Spring, Md.
Lieut. (j. g.) Leslie W. Teller, jr., 6402 Georgia st., Chevy Chase, Md.
Comdr. Lester Miles Lucas, Idylwood rd., Falls Church, Va.
Lieut. Robert G. Gries, 3900 Lorcom la., Arlington, Va.

Discharged at McClellan Field, Sacramento, Calif.:

First Lieut. Arnold J. McKee, 404 Comings la., Chevy Chase, Md.

Post Bible Verses

PORTIONS OF JOHN: I.

In the beginning was the Word, and the Word was with God, and the Word was God.

The same was in the beginning with God.

All things were made by Him; and without Him was not any thing made that was made.

In Him was life; and the life was the light of men.

And the light shineth in darkness; and the darkness comprehended it not.

There was a man sent from God, whose name was John.

The same came for a witness to bear witness of the light, that all men through Him might believe.

He was that Light, but was sent to bear witness of that Light.

That was the true Light, which lighteth every man that cometh into the world.

NO MORE DIAPER DRUDGERY!

No Boiling! No Scrubbing!

Diaperwite, Inc., New York 13, N. Y.

BUY VICTORY BONDS

$35,350 Needed

Alexandria Group Seeks Chest Deficit

The Alexandria Junior Chamber of Commerce last night voted to sponsor a city-wide campaign for funds to meet a $35,350 deficit in the city's last Community Chest goal.

C. Gorman Ridgely, president of the Jaycees, said the "fill the Chest" effort will begin Monday, December 10. J. Paul Tribles, director of two earlier campaigns, was named chairman of the drive at a meeting in the Penn-Daw Hotel.

A meeting was set for 8 p. m. Friday at the Virginia Electric & Power Co. auditorium to discuss plans for the campaign. Named to the steering committee were Ridgely, Edward Bussard, Ross Pope, Dale Noble, Charles Henry Mason and Charles D. Pulman.

Alexandria was assigned a $90,000-quota in the last Community War Fund campaign.

Woman Fined $10 in County Zoning Case

Miss Helen E. Carroll, of 5239 N. 11th st., Arlington, yesterday was fined $10 in Arlington County Court for maintaining a two-family residence in a house zoned for one-family dwelling.

Miss Carroll has filed an appeal from the decision of the County Court, and the case has been docketed for December 17 in Arlington Circuit Court.

According to testimony, Miss Carroll lives at the 11th street address, and uses the main entrance of the house, while a Negro couple with three children also live in the house and use a basement entrance.

Harry A. Shockey, attorney for Miss Carroll, argued that the evidence presented by the Commonwealth did not make a prima facie case, since he contended, one person does not constitute a family.

Peace Returns Also to French, Italian Cattle

Susa, Italy.—High above this valley town, cattle and sheep of Italy and France are again grazing peacefully on the rich pastures of the Moncenisio Plateau.

This custom of sheep and cattle of both countries using the same pasture lands was interrupted by Mussolini in 1937. On the pretext that this and surrounding areas should be militarized, he forbade Frenchmen to bring their herds and flocks across the border.

Allied officials restored the old custom.

The use of gloves, it is believed, was known evn to the pre-historic cave dwellers.

How many words do YOU know?

Does "limbo" mean a dialect, an acrobat, a place of oblivion, or a bodily organ? Does "innate" mean inside, inborn, inhibited, or intimate? Tests prove that the size of your vocabulary is a measure of your intelligence. Learning new words increases your self-confidence, your influence—*even your earning power!* In December Reader's Digest there's an exciting word-quiz that is fun to do; will pay dividends. Get your Reader's Digest today!

Also in this issue

WHAT MAKES A WOMAN BEAUTIFUL? What two kinds of beauty make a man stop and stare? What's the worst make-up fault nearly all women commit? "Almost any girl who isn't a freak can be a beauty," claims John R. Powers—famous model agent—and he tells how you can make the most of your own looks.

EVERYBODY'S SAINT—FRANCIS OF ASSISI. As a young man he was one of the town's gayest blades, a spendthrift son. Then, in one inspired moment, he heard Christ's voice. Read this heroic story. Learn why the gospel preached by an unordained friar 700 years ago is still true today.

WHY YOU HAVE "UPS AND DOWNS." Why are you irritable, moody, "sunk" some days, yet so cheerful other times that nothing seems to ruffle you? Read how science has discovered that your life runs in fixed emotional cycles and how you may turn them to your gain.

DOES YOUR CHILD LACK SELF-CONFIDENCE? Do you know that *fear of failure* is the most common and dangerous mental hazard of childhood? Read how teachers team with college psychologists in an unusual Sunday school to overcome character weakness and develop each child's talents.

There are more than 30 articles of lasting interest, selected from leading magazines and current books, condensed to save you time, in this new issue.

GET THE DECEMBER

Reader's Digest

NOW ON NEWSSTANDS

10 minutes a day with The Reader's Digest keeps you a well-read, interesting person.

Shipyard Workers' Holiday Pay Restored

By the United Press

Double-time pay for overtime in holiday work has been restored for 145,000 West Coast shipyard workers, it was disclosed last night.

The rate had been reduced by agreement during the war to time-and-a-half.

The action was taken by the Pacific Coast Shipbuilding Zone Conference with the approval of the Office of Economic Stabilization. OES approval was necessary because of the possibility that increased costs to the Government might result.

Government agencies which are parties to the agreement—the Navy, Maritime Commission, Army and Labor Department—stated that the overal increase in labor cost would be "insignificant."

Meanwhile, Judge John C. Collet, economic stabilization director, said last night that regulations prohibiting "illegal" wage increases in the construction industry will be enforced strictly.

The decision was reaffirmed in conferences with the War Labor Board's stabilization unit and Wage Adjustment Board after a Nation-wide survey indicated that some builders have granted increases that threaten stability of the industry's wage structure.

Collet said that uncontrolled increases might prompt competitive bidding for labor. This could result only in an inflationary spiral that would make impossible an orderly expansion of construction activity, he added.

Wage increases for the industry still require approval by WLB's Adjustment Board.

Battle Expected Over Repeal of Land Grant Rates

By the Associated Press

A bitter battle is docketed in the House this week, probably on Tuesday, on a controversy dating back to frontier days.

The question is whether Congress shall repeal the 50 per cent rate reductions for movement of Government property, given by the railroads in exchange for grants of Federal lands during the railroad-building era. Since 1940 the rate reductions have applied only to military goods and mass troop movements.

Proponents of the repeal bill, led by Representative Boren (D., Okla.), argue that the Government has been repaid many times over for the land it gave the rail carriers.

Representative Cochran (D., Mo.), leading the opposition, said repeal of the rates would cost the taxpayers 200 million dollars a year additional for Government traffic, and "one of the greatest lobbies that ever stormed the Capitol can say, 'This is our Victory Day.'"

Brazil is the only independent nation of the western hemisphere whose language is Portuguese.

The President's Calling List

By the Associated Press

President Truman yesterday saw the following White House callers:

10:00 a. m.—Representative Mike Mansfield (D., Mont.).

10:15—Representative Adolph J. Sabath (D., Ill.).

10:30—Senator Joseph Ball (R., Minn.).

11:15—Ambassador William D. Pauley of Peru.

11:30—Wei Tao-ming, the Chinese Ambassador.

11:45—Representative Joe Hendricks (D., Fla.).

12:00—British members of the Combined Chiefs of Staff for decorations by the President.

12:45 p. m.—Mayor F. A. La Guardia of New York.

In a raid against the Japanese homeland, it is estimated a B-29 operating from an island in the Mariannas consumed about 6,000 gallons of 100 octane aviation gasoline on a single mission.

Armed German Police Help Round Up Berlin Terrorists

Berlin, Nov. 27 (U.P.).—American and Russian security police, aided by German policemen carrying firearms for the first time, have arrested 70 young terrorists in a surprise night raid opening an intensive campaign to stamp out Berlin's rising crime wave, it was disclosed today.

Capt. Charles Leonetti, Tampa, Fla., directed the raid which caught the terrorists, mostly Polish refugees and Germans masquerading in Russian uniforms, in their hideouts in the shadowy ruins around the Potsdamer and Anhalter rail stations.

A gang member was wounded in a brief burst of fire as police hit the gang's refuge. None of the police was injured.

Moscow Patrols Increased

Moscow, Nov. 27 (U.P.).—Mounted policemen now make nightly rounds of Moscow streets and militia patrols have been increased in size as authorities press an intensive campaign against lawlessness.

Police have arrested a five-boy band of 17-and 18-year-old burglars who have broken into at least eight houses this year. A group of adult criminasl helped them dispose of their loot.

Russian Police Enter British Mess in Berlin

New York, Nov. 24 (INS).—The British radio reported tonight that 10 green-capped Russian secret policemen entered the British public relations mess in Berlin tonight, demanding the right to question all civilians on the mess staff.

The broadcast said the Russians said they were searching for Red Army deserters and that the British officers refused to sanction a search until British military policemen arrived. The Russians then questioned all civilians.

TODAY IS POST DAY—

TURN to the exciting pages of this week's Post for the most stimulating reading to be found between the covers of any magazine. Step to your newsstand. Make Wednesday *your* Post day. Read—

GARDENIAS MARK A TRAIL TO MURDER. Suspense and baffling mystery in a fast-moving story by one of the master weavers of murder plot and counter-plot. THE D. A. BREAKS A SEAL by Erle Stanley Gardner.

RAVAGED HOLLAND LEARNS THE COST OF PEACE. Proud and indomitable, Holland faces the rebuilding of her economy with British protection and American dollars. THE DILEMMA OF THE DUTCH by Demaree Bess.

ROMANCE IN NEON LIGHTS. The different love story of a pretty tap dancer who wouldn't fail, and a man who found contentment in failure—up to a certain point. YOURS FOR THE ASKING by Paul Ernst.

AMERICA'S OLDEST CLOTHING STORE. Brooks Brothers, founded in 1818, has set men's clothing fashion for 127 years. ABE LINCOLN SHOPPED HERE by John Durant and Lloyd Mann. Full-color illustrations.

THE THREAT OF IMPORTED DISEASE. The battle to protect us against the spread of tropical disease men may bring back from war. CAN WE STOP AN INVASION BY DISEASE? by Brig. Gen. James Stevens Simmons.

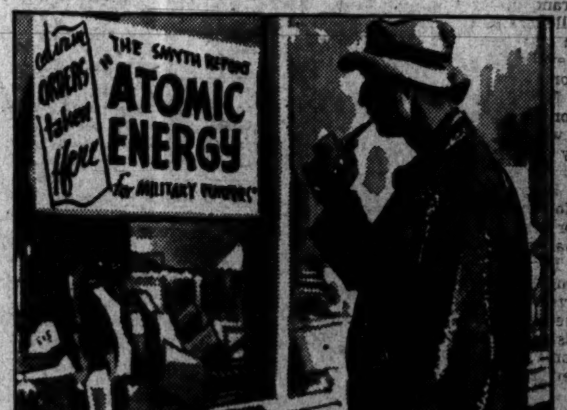

ATOMIC CITY IN THE WILDS. The strange city in a wilderness of mud, and what it was like to live in the place where the fearful bomb was born. FRONTIER LIFE AMONG THE ATOM SPLITTERS by Theodore Rockwell, III.

YOU'LL SEE YOUR NEW APPLIANCES FIRST ON THE ADVERTISING PAGES OF THE POST. Millions will turn to Post advertising pages for their first news of the many exciting new products for better living.

EXCLUSIVE BROADCAST!

Army-Navy Game

with Bill Stern

WRC and coast-to-coast on N.B.C.

The Curtis Publishing Company, publisher of The Saturday Evening Post, invites you to hear Bill Stern broadcast the Army-Navy Game. Follow his thrilling play-by-play description of this football classic.

THE DATE: SATURDAY, DECEMBER 1st

1:30 P.M., E. S. T.

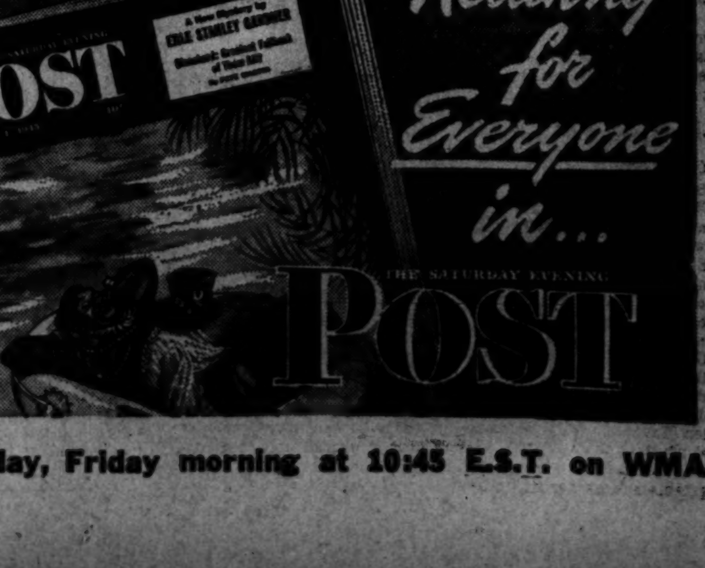

ON THE AIR! "The Listening Post" every Tuesday, Wednesday, Thursday, Friday morning at 10:45 E.S.T. on WMAL

The Federal Diary

By Jerry Kluttz

FCC: The House Appropriations Committee has recommended that it be given funds to hire 250 additional employes. The agency sought $785,000 to increase its staff from 1165 to 1666. The request was cut in half. However, the committee is convinced that the Federal Communications Commission will continue to expand but it suggested that the problem be dealt with by the agency's regular subcommittee instead of in the deficiency bill. FCC Chairman Paul Porter told the committee that 669 applications for FM stations already were on file and he predicted that 1000 FM stations would be on the air within three years. He also anticipates a bright future for television.

PAY BILL: A poll of 57 Senators yesterday by members of the United Federal Workers showed 23 in favor of the 20 per cent increase; 9 opposed, and 25 noncommital. This is a clear indication that Senate action on the Downey bill is in doubt. Several of the 23 Senators who favor the bill made it plain that they will not support all the amendments to be offered by Chairman Downey. Meantime, the debate on the United Nations bill delayed the pay measure again and it is unlikely that the bill will be brought up today.

HEALTH BILL: It has been delayed temporarily in the Senate. Senator Bilbo of Mississippi objected to its consideratoin when it was called up on the consent calendar. Chairman Downey of the Senate Civil Service Committee asked for a chance to explain the bill, but Bilbo answered, "I am afraid the Senator will convince me. I object." The bill has the approval of the House; would merely give Federal agencies the authority to set up a health office to treat employes for minor illnesses. If it could cut down on sick leave by a fraction it would more than pay for itself. After all, members of Congress have a health office in the Capitol and a doctor and nurses assigned to it to treat them. This bill wouldn't allow Federal agencies to go that far to protect the health of its employes.

DIARY NOTES: The Senate has passed and sent to the White House a bill that authorizes rewards to postal employes for inventions.... The officers' terminal leave bill is now law. It was signed several days ago by the President... Interior's Bureau of Mines has appointed Dr. Claude E. Needham supervisor of its division office in Salt Lake, and Alfred L. Ransome supervisor of the San Francisco office. Both men are on duty here now.... Public Buildings will appoint Earl H. Lund its division engineer in San Francisco on March 1, and J. E. Stanton will be brought here to be appointed deputy commissioner for design and construction.... One of the current rumors bothering a lot of people is the talk that many permanent employes will be fired to make way for veterans. This is so much talk.... A testimonial dinner is being planned for Chairman Robert Ramspeck of the House Civil Service Committee, who will resign soon from Congress.

Woman Indicted In Coach's Death

Abingdon, Va., Nov. 27 (AP).—A Washington County Circuit Court grand jury yesterday indicted Mrs. Ellen Talbert Clark, 44, for murder in the death of James Emmett Newton, 22 a boarder in the Clark home.

Mrs. Clark has been under $3000 bond since shortly after her arrest a week ago on a warrant sworn to by Commonwealth's Attorney Roby C. Thompson.

Judge Walter H. Robertson set Monday, December 10, as the date for beginning hearings on the criminal docket.

The grand jury also returned a true bill in the case of Clay Roberts, 50, of Greendale, charged with the slaying of Graham Roberts, 22, his half-brother, at the Roberts home near Greendale on November 12.

Leesburg Rites Set For Leland Carr

Leesburg, Va., Nov. 27 (Spl.).—Funeral services for Leland O. Carr, 62, who was killed Monday afternoon when his automobile crashed into the rear of a truck, will be held at 2 p. m. Thursday at Leesburg Methodist Church.

Mr. Carr was a Royal Arch Mason and a Knight Templar, also a thirty-second degree Mason. He was a past master of Olive Branch Lodge, Leesburg, and was a member of Leesburg Rotary Club. He is survived by his wife and two daughters.

T. M. Shanholtz of Winchester, driver of the truck which figured in the fatal crash, and which is owned by the Plumly Lumber Co., was released under a $500 bond to apear at the inquest, tentatively set for December 4.

4-H Winners Listed For Clarke County

Berryville, Va., Nov. 27 (Spl.)—J. W. Olcott, Clarke County Agent, announced the following 1945 award winners:

Emma Lee Wiley, winner in Kerr canning; Ilene Russell, winner in Food Preparation; Jane Denny, in dressmaking, and Mary Ellen Tavenner, in record keeping.

Gold-medal winners included: Billy Costello, winner of the meat and animal contest; Frank Pierson, Ralph Bell, David Bell and Mary Ellen Tavenner, winning team in the poultry achievement contest, and Allen Pierson, winner in the vegetable and gardening contest.

Va. Hospital, Rural Health Plan Drafted

Richmond, Va., Nov. 27 (AP).—An expanded rural health and hospital program to cost in its initial phases more than six million dollars has been recommended to the General Assembly by a committee of the Virginia Advisory Legislative Council.

The committee's report, made public yesterday by Governor Darden, proposed a system of State licensing of all hospitals and nursing homes and a special consultant service in the State Department of Health, to assist and supervise hospital and health center planning.

Licenses Urged

In recommending the licensing of hospitals, the report said:

"There is absolutely no limitation on who may establish and operate a hospital or nursing home. There are many safeguards thrown around the practice of medicine, dentistry, nursing and other aspects of the healing art. Yet a most important step in the curative process—the nursing home or hospital—has no safeguards whatever thrown around it to insure that patients will be cared for under sanitary conditions and with the proper facilities as regards housing and equipment. No one knows how many nursing homes there are in Virginia because there is no requirement as to reporting the establishment of such businesses."

The committee's report proposed the annual appropriations by the State of a sum equal to 30 cents per capita of the 1940 population to provide adequate medical and hospital care and services to the needy, in addition to current public welfare appropriations.

Also recommended were expansion of hospital and health insurance programs, similar to what is known as the "Blue Cross" plan, as a means of helping to solve the economic problems of the sick, particularly in the lower income brackets.

Health Before Schooling

An adequate health program in the State should come before an extensive educational program or any other need, Delegate Charles R. Fenwick, chairman of the Virginia Advisory Legislative Council committee on rural health and medical care, said today in presenting the report to 60 delegates from 35 agencies and civic organizations of the State.

The group met this morning to discuss the advisability of forming a State health council.

Fenwick said the health situation in rural communities is worse today than it was in 1939. He urged organizations throughout the State to make the public realize the acute need for the extension of public health service, saying that legislative action will not be taken until State officials think the majority of people are in favor.

Miss Leslie C. Foster, executive secretary of the Virginia Tuberculosis Association, recommended that a health council be formed with a paid executive at its head. Such an agency would eliminate overlapping services of various organizations, and would coordinate their work, he said.

New Airline Seeks To Expand Over Seven-State Area

Baltimore, Nov. 27 (AP).—The Civil Aeronautics Board has before it today a petition from the Columbia Airlines, Inc., asking authorization to expand its service to include nine new routes, taking in points on Maryland's Eastern Shore, Virginia, West Virginia, Delaware, Pennsylvania, New Jersey and New York.

O. L. Bonifay, president of the corporation, said action on the proposed routes, which would extend Columbia's service west to Pittsburgh, north to New York, south to Newport News, Va., and east to Ocean City, Md., was expected at a CAB hearing some time in January.

In addition, the new routes would include such points as Washington, D. C.; Martinsburg, W. Va.; Johnstown, Uniontown, Philadelphia, York, Harrisburg, Reading, Allentown, Pa.; Annapolis, Cambridge, Salisbury, Hagerstown, Cumberland, Md.; Fredericksburg, Richmond, Petersburg, Va.; Rehoboth and Wilmington, Del., and Camden, Trenton, Newark and Atlantic City, N. J.

District Park Ranger Named in Shenandoah

Luray, Va., Nov. 27 (Spl.)—Assignment of Park Ranger Thomas K. Garry to the Central District of Shenandoah National Park is announced by Superintendent Edward Freeland.

Garry will have charge of the administration and protection of 65,000-acre Ranger District lying between Thornton, near Luray, and Swift Run Gap, near Elkton.

Garry is a graduate of the University of Montana and began his career with the National Park Service in Yellowstone Park. More recently he served in the South Ranger District in Waynesboro. In his present assignment he succeeds Richard G. Hooper, who has been reassigned as district ranger of the South Ranger District, with headquarters at Waynesboro.

Burley Leaf Ceilings Remain Unchanged

Ceiling prices on burley tobacco of the 1945 crop bought or sold by dealers and all burley sold on the warehouse floor will remain at the same level as for the 1944 crop, the OPA announced last night.

These ceilings last year provided an average price of 44 cents a pound to the grower. At the same time, OPA slightly increased ceiling permitted dealers for certain service in connection with buying on direct order.

Halsey Gives Saddle to Annapolis Museum

Associated Press Photo

COMMEMORATES REMARK—Admiral William F. Halsey (left), former Third Fleet commander, presents an elaborate saddle given him by Reno, Nev., citizens for use in riding Hirohito's horse, to the Naval Academy. Capt. H. A. Baldridge (center), museum curator, and Vice Admiral Aubrey W. Fitch (right), academy superintendent, look on

J. W. Williams Dies; Scion of Pioneer Family

Prince Frederick, Md., Nov. 27 (AP).—John Walter Williams, a direct descendant who owned the land on which Prince Frederick was built in 1725, died yesterday in Calvert County Hospital after a long illness. He was 82.

Williams, whose ancestors owned "Old Williams' Field," is survived by a daughter and two sons. Funeral services will be conducted Thursday.

Mrs. Lelia M. Gentry

Charlottesville, Va., Nov. 27.—Funeral rites for Mrs. Lelia Mays Gentry, widow of John W. Gentry, were held this afternoon from the Crozet Baptist Church. Mrs. Gentry was a native of Amherst County, daughter of the late Alexander and Lucinda Woodson Mays, and was 82 years of age. Surviving are three sons, four daughters.

Ernest L. Minor

Fredericksburg, Va., Nov. 27.—Ernest L. Minor, 62, an employe of the Sylvania Industrial Corporation since the plant began operating here in 1930, died in a local hospital yesterday. Surviving are his wife; a daughter, Miss Peggy Clarke Minor; three sons, John James Minor, of Fredericksburg, and Embrey and Alton Minor, of Washington; a sister, Miss Sadie Minor, and a brother, William J. Minor, both of Fredericksburg. The funeral will be held home Wednesday at 2 p. m.

William P. Sumption

Winchester, Va., Nov. 27.—Funeral services were held here today for William P. Sumption, 48, a native of the county, who died Saturday at the University Hospital in Baltimore. He had lived in the Maryland city for the past 20 years. His mother, wife, two brothers and a sister survive.

Mrs. Vergie Henry

Winchester, Va., Nov. 27.—Funeral services were held in the county yesterday for Mrs. Vergie Henry, wife of LaFayette Henry, of near Hayfield, who died of a bullet wound near the heart said to have been self inflicted. She was 55 and in addition to her husband leaves four sons and three brothers.

Harold R. Davis

Elkton, Va., Nov. 27.—Funeral services were held yesterday for Harold Ray Davis, Elkton High School sophomore, who died in a hospital in Harrisonburg Saturday of injuries received when the car he was driving collided with a Norfolk & Western freight train at the Elkton crossing. He is survived by his parents, Mr. and Mrs. R. H. Davis, and a brother, Roy Eugene.

Young Marine Indicted On Robbery Charge

Fredericksburg, Va., Nov. 27 (Spl.)—Pfc. Robert Westin Bridel, 20-year-old Marine veteran of combat in the Pacific, was indicted by a Fredericksburg Circuit Court grand jury yesterday on charges of robbery and grand larceny and his trial was set for December 7.

Police said Bernard Holloway, of Fredericksburg, discharged Army Air Forces sergeant, told them Bridel beat him and robbed him of $75 in a pool parlor the night of November 17. Bridel, who is stationed at Quantico, waived a preliminary hearing.

Yule Checks Mailed

Winchester, Va., Nov. 27.—Christmas club checks totaling $167,065.10 have been mailed by the three Winchester banks it was learned today. This is approximately $34,000 more than in 1944.

Halsey Salty In Annapolis Talk on Japs

Annapolis, Md., Nov. 27 (AP).—The Naval Academy Museum was six relics richer today through the generosity of Admiral William F. Halsey, who presented them and reiterated his opinion of the Japanese.

As he handed over the flag of the Japanese battleship Nagato, allowing it to trail on the museum floor, he said, "again, if anybody wants to spit on it, he is perfectly welcome."

He added, "I'm under orders not to call them (the Japanese) in public what they are. I still think in private what they are and they are."

When at noonday midshipmen's mess, Vice Admiral Aubrey W. Fitch, academy superintendent, referred to the Japs as "the yellow tide," Halsey rejoined, "I refer to them as yellow something else."

The salty admiral presented other trophies including the sword of Vice Admiral Totsuka, former commander of the Tokyo navy district; a flag of the Yokosuka Navy Yard, a silver saddle given him by the Reno (Nev.) Chamber of Commerce with a bridle from the Reno Junior Chamber of Commerce, a saddle from Montrose, Colo., citizens, and a flag of the carrier Enterprise.

Asylum Fugitive Is Recaptured

Crownsville, Md., Nov. 27 (AP).—John Murray, 35, insane Negro and convicted murderer, was back in the Crownsville State Hospital today after three hours of freedom.

Murray, convicted of the murder of an elderly Negro at Easton, Md., in 1936, escaped from Crownsville yesterday. Hospital authorities said he apparently used a pass key which disappeared in the riot Saturday at the hospital.

He was captured by hospital attendants on Routs 50 three miles from Annapolis.

Md. Diggers Uncover Ancient Log Cabin

Hagerstown, Md., Nov. 27 (AP).—Workmen razing a two-story frame house found a second building underneath the clap boards—a log cabin dating back to the days of hand-forged nails and hand-notched logs.

Bricks mixed with a mortar were used to seal the crevices and cracks of the roughly hewn log cabin. The logs still were in good condition.

New Engines On Bay Ferry To Halve Time

Annapolis, Md., Nov. 27 (AP).—Governor O'Conor announced today that the State Roads Commission had authorized the changeover of the S. S. Emerson Harrington from steam to Diesel operation.

O'Conor said the change would halve the time of the run across Eastern Bay, which now takes 50 minutes. He said it would make possibly greatly improved service for patrons of the Romancoke-Claiborne ferry.

The changeover will cost $81,900 and the Harrington will be taken out of service December 11. O'Conor said the contract provided for the boat to be back in service next April 15.

He said the expenditures for the work on the Harrington would bring to an all-time annual high the amount spent on the Chesapeake Bay ferries.

Dr. Pettus Dies In Plane Crash

Martinsburg, W. Va., Nov. 27 (Spl.).—Dr. Winston W. Pettus, medical missionary, was killed in an airplane accident in China, November 21, his parents-in-law, the Rev. and Mrs. Edward Miller, of this county, were advised yesterday. Dr. Pettus married Miss Maude R. Miller, R. N., in June, 1937, and he and his bride went to China on their wedding trip.

Dr. Pettus, home on furlough for 14 months, returned to China in October, 1944. Mrs. Pettus and their two small daughters were planning to rejoin him at the earliest possible time. Since returning to China he had been at Chungking but had advised his relatives he was planning to return to his post at Changsha in Hunan Province, having flown over the mission site and found it intact.

Mrs. Pettus has been advised that her husband was buried in Changsha.

Odd Items Are Stolen From Va. Poolroom

Richmond, Va., Nov. 27 (AP).—Loot taken in a breakin at a poolroom here puzzled police today.

Missing were: a red alarm clock, a peanut machine complet with peanuts, and three pool balls. The cue ball and the other 12 regular balls remained undisturbed.

Livestock and Produce

Baltimore Livestock

Baltimore, Nov. 27 (AP) (USDA).—CATTLE—Receipts, 250; representative classes active, steady with Monday; few good heifers, 14.00; common and medium cows largely 9.50@12.50; odd head 13.00; canners and cutters, 7.00@9.00; only a few shelly canners under 7.00; good weighty sausage bulls scarce, eligible to 13.00; bulk cutter, common and medium, 10.00@12.50; few good half weight stock and heifers, 14.00.

CALVES—Receipts, 125; active, steady with Monday; weighty slaughter calves slow, steady; mixed to good and choice 120 to 220 lb. vealers, 15.50 to mainly 16.50; common and medium, 9.50@14.50; culls around 7.50; extreme lightweights down to 5.00; good weighty slaughter calves, 14.00; bulk common and medium, 10.00@13.00.

HOGS—Receipts, 150; active, steady with Monday at ceiling prices; good and choice barrows and gilts from 120 lbs. up, 15.40; good sows 14.65.

SHEEP—Receipts, 50; slaughter lambs scarce, active, steady; practical top and popular price, 15.50; mixed lot, good and choice wooled lambs usualy from 50 lbs. up and including buck, 15.00 to mainly 15.50; common and medium, 11.00@14.00; culls around 8.00; slaughter ewes active, steady; choice lightweight wooled and shorn ewes, 6.50; bulk common to good, 3.00@6.00 according to grade.

Richmond Markets

Richmond, Va., Nov. 27 (AP) (USDA).—WHITE POTATOES—Receipts moderate. Market stronger; 100-lb. sacks, N. Y. and N. J., 3.25@3.50.

SWEET POTATOES—Market stronger; Louisiana, South Carolina, North Carolina and Virginia, 2.75@3.25.

CABBAGE—Receipts light. Market steady. North Carolina, green, 1.50@1.75; New York, 1.25@1.50.

TOMATOES—Receipts moderate. Market strong. California, lugs, 5.50@6.45; some poor quality as low as 4.00@4.50.

EGGS—Receipts light. Market firm; Federal-State grading stations: Whites, browns, U. S. Grade A, extra large, 56@59; U. S. Grade A, large, 54@57; U. S. Grade A, medium, 49@52; U. S. Grade A, small, 40@41; U. S. Grade B, large, 45@48; U. S. Grade B, medium, 42; U. S. Grade C, large, 41; pullets, 39; current receipts, 40@41.

LIVE POULTRY—Receipts heavy. Market little weaker. Roasters, fryers and broilers, 28@29; fowl, 25@26; Leghorn hens, 20@23; old roosters, 18@20; young turkeys, 35.20; old turkeys, 33.20.

HOGS—Receipts, 20. Market at ceiling, 14.90 (flat) on good and choice barrows and gilts, 120-330 lbs. up; 100-120 lbs., 13.40; good sows under 350 lbs., 14.15; 350-500 lbs., 14.15; weights over 500 lbs., 14.15. Good stages, 14.15.

CATTLE—Choice steers, 15.50@16.00; good, 15.00@15.50; medium, 11.00@12.50; common, 8.00@10.00; good beef type cows, 9.00@10.00; good dairy type@, 8.00@8.50; medium, 7.00@7.50; common, 5.00@6.00; sh@elly kinds lower. Good beef type heifers, 12.00@13.50; medium, 8.00@9.00; common, 6.00@7.00. Good butcher bulls, 10.00@10.50; medium, 8.00@9.50; light common kinds, 6.50@7.50. Choice calves, 15.50; good, 14.00@14.50; medium, 11.00@12.00; common, 8.00@10.00. Good to choice lambs, 14.00@14.50. Good sheep, 5.00@7.00.

Chicago Livestock

Chicago, Nov. 27 (AP) (USDA).—SALABLE HOGS—Receipts, 16,000; total 35,000; moderately active; good and choice barrows and gilts, 180 lbs. and over, steady at 14.85 ceiling; unweights scarce; most sows steady at 14.10 ceiling on that class; a few extreme heavy sows and most stags 25 cents lower at around 13.85; good share of salable carload receipts not yet yarded but indications good clearance.

SALABLE CATTLE—Receipts, 9500; total 10,000; salable calves 1000, total 1000; general steady market on all grades and classes; some slowness and occasional weakness on medium and good grade steers and heifers and beef cows, however, but trade still fairly active all through list; bulls and vealers fully steady; largely steer run; numerous loads yearlings and light steers, 18.00; bulk 16.00@18.00; top heifers, 17.90; heavy cutter cows, 9.00 down; weighty sausage bulls to 13.50; vealers, 15.50 down; stock cattle fully steady at 12.00@14.00 mostly.—

SALABLE SHEEP—Receipts, 2500; total 3000; steady; good and choice native lambs, 15.00@15.25; bucks discounted 1.00; load Washington bred, Illinois fed, 114 lbs., 13.25; few common light sortout natives around 12.00; deck medium and good yearlings, fall shorn pelts, 12.00; good and choice kinds held toward 13.00; most common to choice native ewes, 5.25@6.75.

U. S. Must Lead Way to Peace, Declares Lane

Frederick, Md., Nov. 27 (AP).—W. Preston Lane, Hagerstown publisher and mentioned as a possible candidate for the Democratic nomination for Governor, told a meeting of combined Frederick service clubs today that the United States "cannot trifle with peace at home and then expect through our leadership and example to secure a lasting peace throughout the world."

Lane said it was true that "we have gained a military victory, but neither here at home nor abroad have we gained the security of peace for ourselves or for those who will come after us."

Declaring he was convinced there was only one of two roads to follow, he said:

"One leads to the degradation and the possibility of the elimination of our civilization. The other leads at least toward the prospect of future security, tranquility, happiness and peace."

He told of attending a dinner last night for Maj. Gen. Leslie R. Groves, who headed Manhattan District, which developed the atomic bomb, and pointed out that the discovery could be "man's greatest benefit, and it can destroy him."

"Shall this earth become the graveyard of humanity? It is against the latter terrible possibility that we, Americans, must prepare or perish."

Turning to domestic affairs, Lane said that "the public's renewed faith in private enterprise must not be lost. Nor should it be taken as a license to return to practices which have been condemned.

"The people of this country have a right to expect and will demand that private industry continue to be guided in peacetime by the same high interest in public welfare which it has shown in the days of war.

"As I have said, almost daily we get reports of warfare between management and labor with strikes and threats of strikes, and there is a rising tide of public anxiety that progress toward reconversion and peacetime recovery be neither arrested nor retarded."

Council Head Sees Radical Change in Labor Relations

Petersburg, Va., Nov. 27 (AP).—Remmie L. Arnold, president of Southern States Industrial Council, Inc., in a letter addressed "to the industrialists of the South" made public here today, predicts "a very radical change in labor relations during the coming year."

"Labor bosses, mad for power, and aided directly by Federal bureaucracy have too long imposed their will upon the American people," he said in the letter, copies of which will be mailed to 20,000 industrial organizations in 16 Southern States on Thursday.

"Already there is a positive indication that the people have definitely decided that these un-American and undemocratic practices must stop. They will not be checked, however, unless the people are able to express their organized opposition through such agencies as the Southern States Industrial Council."

Two Soldiers Receive Annapolis Appointment

Camp Pickett, Va., Nov. 27 (Spl.) To Annapolis via the Infantry—that's the record of two privates in Camp Pickett's AGF Replacement Depot No. 1 who were discharged last week to accept appointments as midshipmen at the Naval Academy.

The men, Chariton A. Ferrin, jr., and George A. Fox, received their appointments from Senator Robert H. Henry of Wisconsin and Representative A. W. Bennet of New York, respectively.

Ferrin had attended the University of Utah, where he starred in their national championship basketball team. Fox had completed a year in State Teacher's College, New Platz, N. Y., before donning the khaki he has exchanged for Navy blue.

GOP Leader Opposes Baltimore Transit Plan

Baltimore, Nov. 27 (AP).—Paul Robertson, chairman of the Republican City Committee, filed suit in Circuit Court today to enjoin the mayor and city council from entering into any contract with the Baltimore Transit Co. to facilitate the proposed reconversion from streetcars to buses on some lines.

Judge Joseph H. Sherbow allowed the mayor and council 30 days to show why the injunction should not be granted.

Robertson's suit, filed through a law firm "on behalf of all the taxpayers," contends that the proposed contract offered by the transit company is in the company's interest and "detrimental to the interests of the citizens."

Va. Bar Test Set

Richmond, Va., Nov. 27 (AP).—The State Board of Law Examiners will conduct its semiannual examinations for approximately 40 candidates for admission to the Virginia State bar in Richmond December 11-12.

Virginia Bus Segregation Law To Get Supreme Court Test

Richmond, Va., Nov. 27 (AP).—H. B. Watts, clerk of the State Supreme Court, received notice today that the United States Supreme Court had granted an appeal in a case testing the validity of a Virginia racial segregation law pertaining to interstate passengers on interstate buses.

Counsel for the petitioner, Irene Morgan, Negro, notified Watts that Chief Justice Harlan Stone awarded an appeal from a decision of the Virginia Supreme Court, handed down last June at Wytheville, holding that the State segregation law is not burdensome to interstate commerce and does not violate the Federal Constitution.

The petitioner in the case was fined $10 and costs in the Circuit Court of Middlesex County on a charge of violating the segregation law by refusing to move to a vacant seat in the rear of a Greyhound bus while traveling across Virginia from Norfolk to Baltimore. She was ejected from the bus.

Justice Herbert B. Gregory of the Virginia Supreme Court ruled that the State statute represents a valid exercise of the State's police power.

The Virginia attorney general will have 15 days in which to file a memorandum with the United States Supreme Court, after which a certified copy of the record will be forwarded to Washington.

8-River Study Approved by Gov. Darden

Richmond, Va., Nov. 27 (AP).—Governor Darden has accepted the recommendation of the State Planning Board that engineers be employed to make comprehensive engineering studies of eight Virginia river basins, and directed Raymond V. Long, executive director of the board, to proceed with employment of the engineers.

At the same time, the Governor rejected the board's sugestion that a firm of New York engineers be employed for the project, declaring he could see no reason for going out of the State in seeking engineers for this work.

Some time ago, Long wrote the Governor that the engineering cost of the surveys would not exceed $15,000. The board director pointed out that a vast amount of detail work in the study could be done by the regular staff of the board, and that much data already has been gathered.

Surveys would be made on the Potomac, Rappahannock, York, James, Chowan, Roanoke, New River and Tennessee River basins. Coincident with the Governor's announcement, made yesterday, Long revealed that Col. R. E. Cruse, district engineer at Norfolk, has obtained permission from the Corps of Engineers at Washington to make public the results of his survery of the James River basin. Colonel Cruse was expected to be in Richmond this afternoon to discuss the contents of his report at a meeting in the planning board offices with Long, Mayor Herbert, Gamble M. Bowers of the city deparment of public works and others.

Md. Woman Shot, Husband Jailed

Salisbury, Md., Nov. 27 (AP).—A 30-year-old poultry farm caretaker's wife, the mother of three children, was in a serious condition at Peninsula General Hospital today as the result of a shotgun wound in the abdomen.

State's Attorney W. G. Kerbin of Worcester County said the woman's husband, Elisha Cooper, 32, is being held by Worcester County authorities in connection with the shooting.

Kerbin said Cooper was arrested by Sheriff Edwin D. Lynch shortly after the shooting, which occurred at the couple's farmhouse near Snow Hill last night as the woman was sitting in her dining room.

Big Scottsville Plant Bought By U.S. Rubber

New York, Nov. 27 (AP).—United States Rubber Co. announced today purchase for $1,837,500 of the rayon processing plant at Scottsville, Va., which the Government built for approximately $2,300,000 in 1944.

The plant has been operated under lease by the company with O. L. Ward as superintendent, and is now employing 350 persons and turning out rayon cord for tires at the rate of more than 1,900,000 pounds a month.

Herbert E. Smith, United States Rubber president, said the plant will continue to operate at capacity. It contains 125,500 square feet of floor space, located on a 66-acre site. The purchase included the 25 looms, 15,000 ply twisting spindles and 11,000 cable twisting spindles. United States Rubber now owns seven textile mills.

Norfolk Navy Yard Back on Peace Basis

Norfolk, Va., Nov. 27 (AP).—Going back to a peacetime basis, the Norfolk Navy Yard beginning Friday will be known as the "Norfolk Naval Shipyard, Portsmouth, Va.," Lieut. Comdr. A. S. Barksdale, USNR., public information officer at the yard, has announced.

Under the new organization, industrial efficiency will be emphasized, Barksdale said. The plan is in conformation with a policy announced recently by Secretary of the Navy Forrestal providing for the reorganization of all the Navy's shipbuilding and repair activities by December 1.

The Norfolk Naval Shipyard will be under direction of Capt. L. F. Small, USN., present industrial manager, who will be known as commander.

Council to Honor District Scoutmasters

Strasburg, Va., Nov. 27 (Spl.).—The Shawnee District Committee of the Shenandoah Area Council, Boy Scouts of America, has voted to hold a joint district meeting for the election of officers and a Scoutmasters' appreciation dinner on December 17. All Scoutmasters and their wives will be invited guests.

Ben Belchie was named chairman of the arrangements committee, with C. Irvin Cather and W. H. Lawrence, jr., as coworkers.

Buy Victory Bonds
To Help Your Country
and To Help Yourself
"SALADA"
TEA

BARNABY

By Crockett Johnson

The Washington Post
Registered in U. S. Patent Office.

An Independent Newspaper
(Published every day in the year.)

Eugene Meyer, Editor and Publisher

The Associated Press is entitled exclusively to use for republication of all news dispatches credited to it or not otherwise credited in this paper and local news of spontaneous origin published herein. Rights of republication of all other matter herein are also reserved.

New York Office..................270 Madison Avenue
Chicago Office...............360 North Michigan Avenue

CARRIER DELIVERY
District of Columbia and Suburbs.

Daily and Sunday	*Sunday Only*	*Daily Only*
One week ...$ .25	One week ...$ .10	One week ...$ .15
One month.. 1.10	One month.. .45	One month.. .65

Elsewhere

Daily and Sunday	*Sunday Only*	*Daily Only*
One week ...$ .30	One week ...$ .10	One week ...$ .20
One month.. 1.30	One month.. .45	One month.. .85

BY MAIL—PAYABLE IN ADVANCE
Maryland, Virginia, West Virginia and North Carolina

Daily and Sunday	*Sunday Only*	*Daily Only*
One year...$12.00	One year...$5.25	One year...$7.00
Six months.. 6.50	Six months.. 2.75	Six months.. 4.00
One month.. 1.30	One month.. .50	One month.. .85

Other States, Mexico and Canada

Daily and Sunday	*Sunday Only*	*Daily Only*
One year...$12.75	One year...$6.00	One year...$7.50
Six months.. 7.00	Six months.. 3.00	Six months.. 4.25
One month.. 1.30	One month.. .55	One month.. .85

Rates to Foreign Countries not listed will be furnished upon request.

Entered at the Postoffice, Washington, D. C., as second-class mail matter.

TELEPHONE NATIONAL 4200.

Wednesday, November 28, 1945

UNO Participation

Congress now has before it a measure which will test the real devotion of its members to active participation in the United Nations. The United Nations Organization itself has become a living entity. Its charter was ratified by the United States Senate last August and has since received from other nations a sufficient number of ratifications to make it operative. Senator Connally's bill, requiring indorsement by both Houses of Congress, is, therefore, simply an implementing measure designed to put into effect the obligations and responsibilities assumed by this country under the charter's terms.

The Connally bill provides for appointment of an American representative and a deputy representative to UNO. It would empower the President, acting through our UNO representative, to commit this country to collective measures short of war without reference to Congress. And it would authorize him to make stipulated American forces available for the enforcement of decisions taken by the Security Council. The type and size of the American forces to be made available would have to be approved by Congress but, once approved, these forces could be committed to action agreed upon by the Council in an emergency without any specific congressional indorsement.

It is this last provision which will encounter opposition from those who opposed the United Nations ideal and also from those who gave no more than lip service to it. This is the delegation of effective world police powers to an international body—a provision which lies at the heart of UNO. Without it, the organization could be little more than a forum for international debate. The power to assert its strength effectively for the thwarting of aggression is necessarily the fountainhead of its power to preserve the peace. We must grant it this power or consign it to impotence.

The United Nations Charter is admittedly an imperfect document. But the perfection of it ought not to be attempted in a bill aimed merely at implementing our adherence to it. It is for this reason that we cannot help considering the objections raised by proponents of world government as much misplaced as those voiced by persons who decry any sort of internationalism. Perfectionism, as the late President Roosevelt pointed out, has its serious dangers. While we do not share Senator Connally's rather extravagant fears of that academic abstraction, a world state, we think he spoke sensibly when he asked, "Why can't we stick with this until we try it a while? Why do we have to change it before it starts? Why, when we start to do something, do you have to say: 'Let's do something else.'" The first task is to make UNO work. The attainment of perfection is not a prerequisite to the achievement of progress.

Congressional Shifts

Congress can ill afford to lose men of the caliber of Robert Ramspeck. His decision to resign his seat in the House to become executive vice president of the Air Transport Association will deprive the House of its outstanding expert in the field of legislation affecting Government personnel. As the author of a long list of civil-service and Federal-salary acts, Mr. Ramspeck has amply earned his reputation as a friend of the Government worker. But he has also been mindful of the taxpayers' interest. The work of his special committee investigating personnel problems during the war is said to have saved the Government more than a billion dollars.

In his general attitude toward legislation Mr. Ramspeck has been progressive in a responsible and practicable manner. Although Democratic whip in the House, he has not been excessively partisan. His fellow legislators know him as an able public servant devoted first of all to the welfare of his country. We do not know what prompted his decision to resign, but we do know that he has been concerned about the heavy burden which Congress imposes on its own members without either adequate expert and clerical assistance and without adequate compensation. The loss of a legislator of his caliber is certainly good reason for renewed emphasis upon the granting of experts to Congress and the increase of congressional salaries.

Washington suffers another direct loss from this shift, for it will boost Representative Jennings Randolph from the chairmanship of the House District Committee to that of the Civil Service Committee. Mr. Randolph has been an active chairman and sponsor of local legislation. His service entitles him to a warm vote of thanks from the local community. We hope that his interest in local affairs and his fight for District suffrage will not be wholly overshadowed by his forthcoming assignment.

It is a matter of coincidence that the chairmanship of both the Senate and House District Committees will be in the hands of Mississippians, Representative Dan McGehee succeeding Mr. Randolph on the House side and Senator Theodore Bilbo continuing to function on the Senate side. Mississippi is a long way from Washington. Most of its interests are very different from those of the Capital City. We hope that the new "mayor" from Mississippi will be as conscientious in promoting the welfare of the District as was his predecessor.

Gen. Hurley's Charges

In resigning his post as American Ambassador to China, Maj. Gen. Patrick J. Hurley has made charges against our foreign service so serious as to render a congressional investigation inevitable. If his charges are backed up by concrete evidence, a drastic shake-up in the State Department and its foreign service is clearly called for. The Nation cannot tolerate having foreign service officers act, as the Ambassador accuses some of them of having acted, in a manner that constitutes sabotage of policies laid down by the President and the Secretary of State.

During recent years there has been widespread criticism of the men at the top of the State Department hierarchy. In his statement General Hurley points the finger of blame for what he calls "the hydra-headed direction and confusion of our foreign policy" in another direction. He exonerates the "higher echelons of our policy-making officials." The fault lies, he says, with the professional diplomats. Many of them, instead of carrying out policies already laid down, tried to set up policies of their own. Consequently, General Hurley alleges, our China policy today is one of confusion. Certainly, as he says, "no international policy can succeed without loyal and effective implementation." All this a congressional committee might well look into. In the meantime General Hurley has made a proposal which ought to be acted on at once.

Pointing out that during the war we had to maintain secrecy to prevent giving aid to the enemy, he argues that the time has come to lift the veil of secrecy that has hidden so much of our foreign policy activities with the result that, as he rightly says, "the American people have too little basic information to judge the extent to which their State Department correctly interprets and administers the foreign policies of the Nation." To that end General Hurley has declared his willingness to have all his reports made public together with the reports "by those officials in the foreign service who have differed with the promulgated American policy." The State Department cannot afford to ignore this challenge.

With the situation in China in a highly critical state, it is fortunate that there is to be no hiatus in our representation at Chungking. General Marshall's appointment to succeed Ambassador Hurley reflects the great importance that the President attaches to this assignment.

Rank Injustice

The Senate voted unanimously last week to extend the benefits of the Civil Service Retirement Act, as amended January 24, 1942, to Federal employes retired prior to that date. Previously, restrictions on the maximum amount of annuities payable had resulted in very inadequate proportional allowances to employes in the upper salary brackets. Presumably through an oversight Congress did not follow its usual practice of granting increased annuities to eligible employes who had retired before it approved the liberalizing amendment of 1942. Consequently, this group of annuitants could not qualify for the increased allowances now available to higher salaried employes.

The gross and utterly indefensible discrimination caused by failure to include a retroactive clause in the 1942 legislation is strikingly revealed in numerous instances. For example, a District engineer in the Public Works Agency retired before 1942, after 38 years of service, who had had a salary of $5600 was granted an annuity of $1403—25 per cent of his salary. After passage of the liberalizing legislation of January, 1942, several employes with the same positions, salaries, and terms of service retired with annuities of twice that size.

The injustice done individuals who had the misfortune to reach retirement age a few months, weeks or days too soon, has been aggravated by the action of some retired employes who by good luck or political pull have been able to qualify for reappointment and to become eligible for increased annuities. Thus the Director of the United States Census, retired in 1941 on an annuity of $1478, obtained in June, 1942, reappointment to a post carrying less than half his former salary. When he retired again three months later, he was granted an annuity of $4530—more than three times his former one. During that three months he paid into the retirement fund 5 per cent of his salary—$44.00.

The cases cited are typical of the inequities resulting from the carelessness or indifference of Congress. The pressure of wartime legislative demands may partly explain, but it does not excuse, its failure to enact remedial legislation long ago. Almost four years have elapsed since the mischief was done. Meantime many older annuitants have died and all of them have lost benefits to which they had a moral right and which they could have used to great advantage during a period of rapidly rising prices. Since the bill just passed by the Senate does not permit retroactive payments to be made—as it should in strict justice—a further delay on the part of the House in passing this pressing relief measure will add just that much more to the unacknowledged debt that the Government owes to a very unfairly treated group of its retired employes.

Austria's Election

With only scattered results from remote districts remaining to be tallied, it is now evident that the People's Party has emerged from last Sunday's general elections in Austria with a clear majority in the National Assembly. This is the first time in Austrian history that any party has won majority status. Indeed, the Austrian balloting, as was also the case in the elections previously held in Great Britain, France and elsewhere, showed a marked change from what happened in prewar days when the vote was divided among a great multiplicity of parties. In the Austrian elections the fight turned out to be one between the People's Party and the Socialists, and between them they will have around 161 of the 165 seats in the Lower House. All the minor parties that once played a role in Austrian politics have disappeared in the shuffle.

The only exception to this trend was the Communist Party, which gained a mere three seats. This was undoubtedly the greatest surprise of all, since it was assumed that the Communists would benefit from the distresses produced by Nazi occupation and the war and from the prestige acquired by Russia. Apparently, the Austrian voters, being permitted a free and unfettered chance to vote as they pleased, saw no advantage in communism. And the Communists, be it said to their credit, have accepted the verdict gracefully. "We have lost a battle," said the Austrian Communist organ, "but we are just at the beginning of the war for Austria, and this war will win."

Indeed, with all parties realizing that a government of national unity is essential, even though one party now enjoys a majority in the Assembly, the continuance in one form or another of a coalition government is certain. At any rate, having successfully surmounted this political hurdle, the Austrian people can now look forward to an easing of the restrictions imposed on their land by the four-power occupation. The first step in that direction will be recognition of the new Austrian regime, whose Premier is certain to be Leopold Figl, leader of the People's Party.

Nazi Conspiracy

The announcement by the American prosecutors at Nuernberg that they have documentary proof that in 1938 Chancellor Hitler and Field Marshal Keitel planned the assassination of their own Minister to Prague is sensational but scarcely surprising. From the beginning, aggression and conquest were the deliberate purposes of the Nazis, and under them the entire German state was organized solely with these purposes in view. Indeed, the criminality of their intentions abroad might have been very early inferred from the amorality of their methods at home, and the long, infatuate hope of so many statesmen in Europe, in Britain and in the United States that a *modus vivendi* with a Nazified Germany could somehow be arrived at seems, in retrospect, almost incomprehensible.

In this sense there has never been, and cannot be, any question of the responsibility and guilt of the Nazi leaders for the most terrible and destructive war in human history; the evidence that they conspired to destroy the peace and civilization of Europe is overwhelming and irrefutable. From the reports of the trial as already published it would appear that the defense lawyers have no intention of denying the existence of a German conspiracy against the peace and independence of neighboring countries, but will devote their efforts to casting doubt on the complicity of individual defendants in the conspiracy.

The German Minister to Prague in 1938 was Dr. Ernst Eisenlohr. Very little is known about him here, for he was evidently not considered important enough to be included in any of the biographical reference books of the period. The fact that he seems not to have held any subsequent post of importance might suggest that he was not a Nazi. For all we know, the very existence of the plot might have rendered him dangerous in Nazi eyes, and, accordingly, he may have been liquidated or may have joined the anonymous thousands who populated the prisons and concentration camps. Hitler's reason for proposing to have Eisenlohr assassinated at Prague was, of course, to provide a startling diplomatic "incident" that would throw the chanceries of Europe into confusion under cover of which the invasion could be undertaken. By the time the foreign offices had recovered from the confusion, the German occupation of Czechoslovakia would have been an accomplished fact. Dr. Eisenlohr owed his life to the fact that the plan permitted an alternative. This was the creation of a diplomatic crisis to be followed by invasion or annexation.

The artificial creation of "incidents" as a pretext for invasion was, to be sure, nothing new in the game of international power politics, but as far as we know there is no record of a state which has carried political cynicism to the point of plotting to sacrifice its own diplomatic representative. Thus if the crimes of the Nazis do not differ much in kind from crimes which from time to time have been practiced by imperialistic nations, surely they differ greatly in magnitude.

Washington Calling

By Marquis Childs

Our State Department

TAKING POT SHOTS at our foreign policy is an indoor sport indulged by high and low, and one that just now seems to be enjoying new popularity. If the target is somewhat vague, it is also so big and so full of contradictions and confusions that you can hardly miss.

What many of the critics overlook is that even if we had a clear-cut foreign policy, we are lacking an adequate instrument to make it effective. With a series of rapid shifts in control at the top and a host of new functions dumped in at the bottom, the poor old State Department is like a ship without a rudder.

During the past two years it has gone from bad to worse. The disorganization that exists today is a serious handicap at a time when we need, perhaps more than ever before in our history, to have an efficient, smoothly functioning department of foreign affairs.

THAT NEED SHOULD be looked at in the light of the demands soon to be made on the department. Shortly before he gave up his command in Europe to become Chief of Staff, General Eisenhower urged that control of the American zone in Germany be turned over to civilians at the earliest possible time.

But to what civilians? Obviously, the State Department. The department is pathetically unprepared to take on any such responsibility even though it's been plain for some time that it would get the job.

To prepare policy instruments for our military government in Germany, Japan and Korea, the department had until recently a staff of exactly 13 men. Efforts are now being made to recruit additional experts. But it will have to get moving in a hurry if the necessary personnel are to be assembled in time to take over from the military.

The military want to step out as quickly as possible. That is easy to understand, since the job of policing a conquered country is one long headache. The prospect is that when they pull out, there will be nothing to substitute for military occupation.

The kind of long-term supervision that should be done requires planning and preparation. The enemy branch of the Foreign Economic Administration presented the State Department with a workable plan. It calls for detailed inspection and supervision of German science and industry, to make sure that the Germans do not secretly begin working for another try at conquest.

THIS IS OF vital importance in the era we are entering, when atomic missiles may flash across the sky without warning. It means replacing a large occupation force with a small staff of technicians who can readily spot any new rearmament effort and stamp on it with the use of force from the outside, if necessary.

Such a technical staff cannot be assembled overnight. If we are not prepared to move in behind military occupation, then the peril is that we will pull out altogether. In other words, we will shuffle off another of our responsibilities for world peace.

The State Department is not used to coping with technical problems that call for speed and efficiency. Take the matter of dealing with German assets hidden in neutral countries.

The amount involved is not small. The Germans managed to find safe refuge outside the Reich, and outside Britain and the United States, for $1,500,000,000 in assets. Much of this flowed out of Germany in the final months of the war, when the smart insiders knew that this trial for world dictatorship failed.

A lot of it represents investment in strategic industries in Spain, Sweden, Switzerland and the Argentine. FEA wanted to organize teams of experts to inventory these assets in the neutral countries. The State Department disapproved.

Consequently, in Spain, where the Germans control several thousand firms and where at least 1500 active Nazi agents have taken refuge, two attaches in our embassy are trying to do the overseeing job. They have no background or training in industry, and therefore they rely on the Franco government for information.

Reorganization of the State Department from top to bottom is a must. It is not too much to say that our future as a Nation depends on it.

Anti-American Feeling

By Sumner Welles

Wrecking The Good-Neighbor Policy

A PROMINENT statesman from one of the great Spanish-American republics, who is highly regarded throughout the hemisphere, said to me recently that he was disheartened by the apparent failure of the American people to recognize the extent to which public opinion in Latin America had turned against the United States during the last two years.

He believed that the following factors were primarily responsible for this change of feeling:

First of all, the unilateral policy which the State Department has followed in its dealings with Argentina, the elements of coercion which that policy contained, and the belief of almost all Latin Americans that this policy not only constituted interference in the domestic affairs of Agrentina but that it also foreshadowed a return to the days of the "big stick."

Second, the refusal of the United States government to consult with the other American republics before the Dumbarton Oaks proposals for world organization were formulated, and the increasing fear that the United States might use its power in the Security Council of the UNO as a means of dominating the smaller countries of the New World.

Third, the dictatorial action of the State Department in postponing the all-important Inter-American Conference of Rio de Janeiro before consulting with the other American republics.

FINALLY, THE RECENT interference of the American Embassy in Rio de Janeiro in the internal political affairs of the Brazilian people, which was regarded throughout the hemisphere as having contributed to the downfall of the Vargas government.

A few days later I listened to one of Brazil's leading citizens—a man who plays no part in political life, but who has long and effectively urged that the highest interest of the Brazilian people demanded a prompt return to democratic and constitutional government.

This Brazilian stated that the friendship which the vast majority of the Brazilian people felt for the United States was vanishing. He attributed this solely to the policy recently pursued by Washington. He asserted that there could be no question that the recent speech of the American Ambassador to Brazil, in which the latter expressed his views as to the course which the Brazilian national elections should take, was not only regarded by the Brazilian people as direct interference in their domestic affairs but was also interpreted as meaning that the United States no longer possessed any confidence in President Vargas.

HE MADE IT clear that many elements in Brazil regarded it as no mere coincidence that such action was taken by the United States at a moment when the Brazilian industrial magnates were attacking Vargas because of his antitrust decrees.

He also maintained that while politicians who opposed the former President had applauded the Ambassador's action because it served their own immediate interests, these same politicians would later openly condemn such interference as an infringement of the sovereignty of their country.

He reminded me that, when this country was attacked by the Axis, the United States had received no more loyal and effective support than that given it by the Vargas government. In his judgment, as soon as the excitement of the national elections had passed, the Brazilian people would construe the action of the United States as an act of gross ingratitude and that this popular reaction would increase the present wave of anti-American feeling. He felt that the peculiarly close ties between Brazil and the United States, which for more than a century had been of such demonstrated value to both countries, were speedily disintegrating.

ON NOVEMBER 15 Assistant Secretary Braden delivered an address in New York in which he declared that the Government of the United States would answer "the cry of the Argentine people" for a democratic government "with every means at its disposal."

In the language of diplomacy, when a government uses the phrase "with every means at its disposal," it means just one thing. It means that that government intends to use all of its resources and power in order to accomplish its announced objectives.

The impact which such a declaration has had upon peoples so jealous of their national sovereignty and so fully determined to preserve their untrammeled independence as are the Latin American peoples may well be imagined. Such a declaration as this has still further weakened confidence among our neighbors to the south in the intention of the United States to live up to its treaty obligations to abstain from interference in the domestic concerns of the American republics and scrupulously to respect their sovereign rights.

The world situation is from day to day becoming darker. Anarchy is quickly spreading over the earth. As a result of the trend of our inter-American policy during the last two years, that hemispheric solidarity which by the joint efforts of all of the American nations had been painstakingly built up during earlier years is in danger of disappearing.

THAT SOLIDARITY was the greatest insurance which the United States possessed during the earlier stages of the war. What would the position of the United States have been, when it was plunged into war in the Atlantic as well as in the Pacific, had it also been compelled to guard against the danger of an attack from within the Americas, and had it not received the wholehearted cooperation of its American neighbors? In the increasingly critical situation of the world today that solidarity and that support are quite as indispensable to the safety of the United States as they were four years ago.

In our Government apparently only the Senate of the United States recognizes the gravity of the situation and the disastrous damage which the present policy of the Department of State is doing to the inter-American system.

It is for that reason that today those leaders of opinion in the Latin-American republics who have worked to build up the regional system of the New World, and who regard its preservation as essential to the security of all of the Americas, are looking to the Foreign Relations Committee of the Senate for remedial action before it is too late.

Letters To The Editor

Communications must carry writer's name and address, though pen names are permitted at the editor's discretion. Letters should be held to not more than 200 words. They are subject to condensation.

Jap Cyclotrons

Why were the five Japanese cyclotrons destroyed? Why were they not given to those who could use them for legitimate, peaceable purposes?

Cyclotrons are useful and costly scientific instruments. Like most scientific instruments they can be used for peace or for war. They are not to be compared to a munitions plant dedicated only to the production of war-making materials.

Of course it might be that the difficulty of moving the apparatus was prohibitive. But the report suggests otherwise in mentioning that the largest machine was American-made and that the machines are being disassembled for removal to the place of their destruction. Surely if shipping is not at present available, the cyclotrons could have been kept inoperative where they were until later.

Why, for example, were not these instruments offered to Chinese universities whose scientific equipment was systematically wrecked and looted by the Japanese.

Ironically, the answer to these questions may be that it seemed better to destroy the equipment than, by giving it to someone, to run the risk fo offending someone else who also would have been glad to get it.

Whether justifiable or not, the waste seems regretable. It is certainly to be hoped that this same policy need not and will not be applied to much other movable enemy property, scientific or otherwise, which can be used in war but which is clearly valuable in beneficial activities of peace.

REUBEN E. WOOD.
Washington, Nov. 24.

Atomic Peace

Jet-propelled planes, atomic bombs and riots with bloodshed in many countries have driven us to the dead end of a blind alley. Instead of preparing more and more terrible mechanical weapons and defenses, all nations should bend every effort toward forming a World Federation with Bill of Rights for all peoples—to remove the social, economic, industrial and political causes of war. Then an impartial World Court would decide on all issues and the International Police would enforce such decisions. (In a World Congress, voting power might be accorded each nation in proportion to its literate population—to stimulate education.)

If some peoples are not quite prepared for self-government, they may become "trust-territories" as under Chapter XII of the Charter, with steps toward independence such as we gave our own territories and the Philippines. Filipinos were loyal. But the Burmese and Malayans aided the enemy. Why? Thereby hangs a tale.

Instead of it being a "sacrifice" of our short-sighted, selfish, suicide-slaughter "sovereignty"—that has forced us into two world wars in one generation—it would be a most profitable "investment" of security-sovereignty like our 48 States enjoy in our Union—or like the petty premiums every prudent property-owner pays for fire insurance to prevent total loss. The atomic bomb has blasted to bits our former nationalist or isolationists pseudo-sovereignty. The United States should take the lead in forming such a World Government—at once.

SWING FELTER.
San Francisco, Nov. 16.

UNNRA

What is the matter with America? Now it is the farmers who are tacking on a series of amendments to the UNNRA appropriations. To guard their profits at the expense of starving people—would anyone have believed that they, the "backbone of the people" could be guilty of such criminal selfishness and stupidity?

They make up our most powerful blocs, those organized farmers. And yet I am sure that the individual farmer, not the "factories in the field," would gladly share with the hungry. Why don't they make their voices heard?

L. G. J.
Washington, Nov. 24.

I hope the UNRRA appropriations will be passed without amendments or riders. G. E. SUMNER.
Washington, Nov. 25.

South Tyrol

By Leopold Kohr

Austrian Or Italian?

SOUTH TYROL has again become a point of dispute between Austria and Italy to be decided by the victorious Allies. As its name indicates, the land is the southern part of Tyrol which has been Austrian for over 500 years, from 1363 to 1919. Before that, it had for centuries been an independent state under the counts of Tyrol, whose name was carried by their land until its mere mention was forbidden, under penalty of prison or exile, by the Italians who received South Tyrol in 1919 as price for their entry into the last war.

South Tyrol was awarded to Italy in spite of the fact that its almost purely Austrian character was denied by none, not even the Italians. Of a population of 270,000 only 20,000 were Italians. Italy's only argument was that it needed the so called "strategic" Brenner frontier. On this subject the great English historian, Lord Bryce, remarked ironically in the House of Lords in 1920: "That will appear at once to your lordships, I think, to be the most unreasonable demand, which no strategic consideration can justify—that a nation of 36 million people, as the Italians now are, should desire this immensely extended frontier against a state which will have only 7 million people."

IN FACT, so morally untenable were Italy's claims to South Tyrol that nearly all members of the peace treaty delegations were opposed to them. Colonel House relates: "I have often wondered just why Wilson consented to this (Brenner) Line. Clemenceau, Lloyd George and I discussed it during the armistice proceedings and the three of us came to the conclusion that the Tyrol should not be taken from Austria." Wilson, according to the testimony of Ray S. Baker, acknowledged later that the partition of Tyrol was a "great mistake and one which he deeply deplored." The Encyclopedia Britannica calls it simply a "miscarriage of justice."

Thus, it appears, there is a unique array of facts and testimony which should stir the conscience of the Allied world into rectifying the injustice committed 25 years ago. Even today, after a violent Italianization policy perpetrated by fascism, and after the forcible deportation of 100,000 Austrians under the terms of the infamous Hitler-Mussolini pact, there are still 150,000 Austrians compared to 100,000 Italians in the disputed area. An American correspondent wrote recently that he found South Tyrol and the Brenner two months ago "to all appearances as Austrian as it was 20 years ago," and that "100 of 200 South Tyrol communities still have Austrian majorities.

The new Austrian government has now directed an appeal to the western allies for the return of that cherished piece of Austrian land. So far, only Russia has declared its support.

The Italians have reasserted their claim to South Tyrol and, since nationality cannot be advanced as a reason, such a claim to non-Italian territory (particularly after Italy's role as an Axis partner) denotes the same kind of imperialism which was followed by the Fascists. Indeed, the policy of the present Italian government in South Tyrol is completely in line with that of its predecessor. This is so much the case that South Tyrol is the only region where, through an ingenious trick, Fascists are not only not purged but are even retained in their old functions. While elsewhere Fascist officials were eliminated, in South Tyrol they escaped that fate since the zero hour determining the elimination of Fascists was September, 1943. On that date Germans took over South Tyrol, thereby putting an end to all "Fascist" activities, and thus enabling former and present Fascists to show a "clean record."

IT IS NATURALLY difficult to find non-Fascists among the Italians settled in South Tyrol by Mussolini, since most of these people were hand-picked for the job, which demanded, of course, complete subservience to Fascism. The present prefect of South Tyrol is Dr. Bruno de Angelis, a Fascist Party man and industrialist from Milan who supplied the German army. Returned to power, he and others like him are eliminating all influence of the Austrian population under the pretext of their being "pro-Nazi." Like the Fascists, the present rulers have again abolished the bilingualism which was introduced by the American Army, and are Italianizing anew all names of streets and localities. Petitions in German are not accepted by the administration and Austrian schooling is made impossible simply by requisitioning all school properties. All [illegible] laws introduced for the [illegible] of curbing the Austrian population are still in force.

There is no political trick to which the Italian administration will not resort in order to conceal the facts from Allied observers. Thus many Italians are "imported" from the south into South Tyrol and then shifted around to swing elections. In September, 9000 Italians took up residence in Meran, a city of 28,000 and, regardless of the housing shortage, were at once allotted the necessary living space.

All this indicates that, unless the Allies send unbiased observers to South Tyrol at once, a fraud will be committed which will forever and senselessly mar the relations between Austria and Italy and leave unrectified an old injustice.

Bevin's Proposal

By Ernest Lindley

World Assembly By Popular Vote

THE FAR-REACHING proposal made last Friday by British Foreign Minister Ernest Bevin has received relatively little notice in this country. Mr. Bevin proposed the creation of a world assembly elected by popular vote. This assembly would have definite, if limited, sovereign powers.

The proposal was informal. It appears at the end of Mr. Bevin's lengthy account of British foreign policy to the House of Commons. In context, it seems to be the expression of a personal view by a man who has been grappling intellectually with the central problem of our era. Mr. Bevin is, nevertheless, the British Foreign Minister. His proposal is, so far as this column knows, the most advanced that has been made publicly by a high-ranking and responsible member of the government of any major state.

MR. BEVIN USED as a springboard a speech by his predecessor in the Foreign Office, Anthony Eden. Mr. Eden had argued that atomic bombs and other devastating weapons make obsolete old narrow conceptions of sovereignty and call for the establishment of a rule of law. Agreeing, Mr. Bevin said that he had asked himself: "Will law be observed if it is arrived at only by treaty and promises and decisions by governments, as at present arranged?"

"I feel we are driven relentlessly along this road: We need a new study for the purpose of creating a world assembly elected directly from the people of the world as a whole, to whom the governments who form the United Nations are responsible and who, in fact, make the world law which they, the people, will then accept and be morally bound and willing to carry out. For it will be from their votes that the power will have been derived, and it will be for their direct representatives to carry out. You may invent all sorts of devices to decide who is the aggressor but, after all the thought you can give to it, the only repository of faith I have been able to find to determine that is the common people. There has never been a war yet which, if the facts had been put calmly before the ordinary folk, could not have been prevented . . .

"The supreme act of government is the horrible duty of deciding matters which affect the life or death of the people. That power rests in this House as far as this country is concerned. I would merge that power into the greater power of a directly elected world assembly in order that the great repositories of destruction and science, on the one hand, may be their property, against the misuse of which it is their duty to protect us and, on the other hand, that they may determine in the ordinary sense whether a country is acting as an aggressor or not.

"I am willing to sit with anybody, or any party, of any nation, to try to devise a franchise or constitution . . . for a world assembly . . . with a limited objective—the objective of peace. Once we can get to that stage I believe we shall have taken a great progressive step—From the moment you accept that, one phrase goes, and that is 'international law.' That phrase presupposes conflict between nations. It would be replaced by 'world law,' with a moral world force behind it . . . with a world judiciary to interpret it, with a world police to enforce it, with the decision of the people with their own votes resting in their own hands, irrespective of race or creed, as the great world sovereign elected authority which would hold in its care the destinies of the people of the world."

MR. BEVIN emphasized that there must be no weakening of the infant United Nations Organization—that his proposal was not a substitute for the UNO but rather as "a completion of a development of it so that the benefit of the experience and administration derived in that institution may be carried to its final end."

By ordinary tests, Mr. Bevin's proposal is bold talk for the foreign minister of a major power. Mr. Herbert L. Matthews of the New York Times reported; however, that "Richard A. Butler, speaking for the opposition today, praised Mr. Bevin's general theme, so one must suppose that those who speak for the British people are on the whole behind this revolutionary idea."

HEDDA HOPPER

Newsprint to Celluloid

Hollywood, Calif., Nov. 27.—Cliff Reid will follow "They Were Expendable" with "Story of the Stars and Stripes"—Not Old Glory, but the Army newspaper, which was published in 10 European countries and read by every GI in the ETO. The tale also will come out in book form in January. Bob Hutton, founder and first managing editor of the paper, and Andy Rooney, its famous roving combat correspondent, have been signed by Metro-Goldwyn-Mayer to long-term writing contracts. Their first real assignment will naturally be on the story they helped make in real life . . . Jinx Falkenburg, just in from New York, called to say she'd been yanked right off Broadway to come back here and play in "The Duchess of Broadway." But with her husband, Tex McCrary, back there and just out of the Army, she'd prefer the big street without the "duchess" business. Jinx told that in the Stork Club's exclusive Cub Room, where were Spencer Tracy, Joan Fontaine, Ann Sheridan, Danny Kaye, Gene Tierney and the Sam Goldwyns, all at one time. Move over, kids, I'm comin' too.

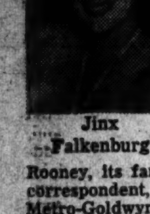

Jinx Falkenburg

Really a Script Tease

If you think movie scripts are daffy, here's a real story about a script even daffier. Some years ago Paramount paid $25,000 for a story and tried having half a dozen writers whip it into screen fare. None of the scribes could figure out an ending for it. Then the studio contacted the guy it had bought the yarn from. He said, "How should I know? I got the idea from a German film, but had to leave before it finished. So I'll be darned if the studio didn't buy the German picture just to see how they finished it . . . Martin Gosch is busier than a bird dog writing "The Ritz Hotel" for the Ritz Brothers. It'll open next fall in Chicago before its New York run. Martin's last experience at Metro, writing an Abbott and Costello picture, would make a funnier play than "Once in a Lifetime," and if he and George Kaufman ever meet up, I'll bet you'll see it on the stage, too . . . Speaking of Lou Costello, when this gets out, he should be the most popular man in town. He's just started a new apartment house on the strip. With the housing shortage what it is, that should bring him in more fan mail than his acting.

Double Trouble—Almost

For "Adventure in Casablanca" Lisette Verea had a special trick hair-do to catch the public eye. Didn't take long to catch it, for Carole Landis, working on the same lot, came ambling on the set with an identical coiffure. Gals glared, and for a moment the cast thought there'd be one adventure that wasn't in the script . . . Hear Pan-American Airways has started something to entertain guests in flight—giving previews of latest pictures on 16-mm. films. It's a terrific idea. Wonder when the other lines will latch onto it? . . . Wally Westmore celebrated his twentieth anniversary this week. For a Westmore I'd say that was really something to celebrate . . . Of all the wacky things, Adolphe Menjou is temporarily out of "Heartbeat" because he tied his shoelaces too tight. One foot swelled to three times its normal size, and he's in bed.

Two More in the Running

Two new candidates for the role opposite Bill Powell in "Life With Father" are Ina Claire and Myrna Loy . . . Cully Richards, who squired Ann Sheridan before the Army got him, is back on the Paramount lot and planning a radio show with his pal, Tommy D'Andre . . . Leonard Firestone's operation for deafness was completely successful . . . Sonny Tufts, who plays a left fielder for the New York Yankees in "Strangers in Love," works out every day with Pepper Lee, an old-timer of baseball . . . In "Monsieur Beaucaire" Bob Hope has a duelling scene with Joe Schildkraut, and Joe, being an expert swordsman, was warned by the director to be careful with his million dollar Hope. "What happens if I do run him through?" asked Joe. "In that case," said Bob, "you'll cut a handsome figure."

Show Time

STAGE

National—"Spring in Brazil," at 8:30 p. m.

Gayety—Burlesque continuous from 11:30 a. m. to 5 p. m. Also 2:30 and 8:30 p. m.

SCREEN

Capitol—"Our Vines Have Tender Grapes," at 10:40 a. m., 1:30, 4:25, 7:15 and 10:10 p. m. Stage shows at 12:35, 3:30, 6:25 and 9:15 p. m.

Earle—"Confidential Agent," at 10:15 a. m., 12:35, 2:50, 5:10, 7:30 and 9:50 p. m.

Metropolitan—"George White's Scandals," at 11 a. m., 1:10, 3:20, 5:25, 7:35 and 9:45 p. m.

RKO-Keith's—"The Spanish Main," at 10, 11:55 a. m., 1:55, 3:55, 5:50, 7:50 and 9:45 p. m.

Palace—"Weekend at Waldorf," at 11:10 a. m., 1:45, 4:20, 6:55 and 9:30 p. m.

Columbia—"Dolly Sisters," at 11:45 a. m., 2:10, 4:35, 7 and 9:25 p. m.

Little—"Colonel Blimp" at 11 a. m., 12:45, 2:25, 4:10, 5:50, 7:40 and 9:45 p. m.

Pix—"There Goes Kelly" at 2:10, 5:20 and 8:30 p. m. "Verdi" at 3:15, 6:20 and 9:30 p. m.

Trans-Lux — Newsreels and shorts at 10:15 and 11:30 a. m., 12:45, 2, 3:15, 4:30, 5:45, 7, 8:15, 9:30, 10:45 p. m.

Ambassador — "Confidential Agent," at 1, 3:05, 5:10, 7:20 and 9:30 p. m.

Hippodrome—"Arrowsmith," at 2:20, 4:10, 6:05, 8 and 9:50 p. m.

Manassas Pastor Takes Fredericksburg Call

Fredericksburg, Va., Nov. 27 (Spl.)—The Rev. Thomas Green Faulkner, 37, rector of Trinity Episcopal Church in Manassas, has accepted a call to St. George's Episcopal Church of Fredericksburg, effective February 1, 1946. Mr. Faulkner has been rector of Trinity Church for the past four years and prior to that was rector of Emmanuel Church, Rapidan. He is married and has an infant son.

Off the Record

By Ed Reed

"Cleverest darn birth announcement I've ever seen."

LEONARD LYONS

Of Robert Benchley

New York, Nov. 27—"When a great humorist dies," Robert Benchley told me on the night of George Ade's death, "all men should rush to a place where there is laughter and drink to his memory till curfew time." He was in bed when he heard of Ade's death. Benchley dressed, went to the Stork Club and stayed there till 4 a. m. toasting and telling stories of the Indiana humorist . . . Last week, on the night Benchley died, some of his friends were at that same table in the Stork Club, and these are the stories they told:

Robert Benchley

He and Donald Ogden Stewart left a night club in the midst of a rainstorm. They waited under the canopy, but no taxis were in sight. Just then a man walked by carrying an open umbrella. Stewart and Benchley got on either side of him, clutched the umbrella handle and chorused, "Yale Club, please" . . . When his son, Nat, got a job Benchley said: "Good. Now my stuff need only be half as funny" . . . An editor told him: "I suppose that, with typical parental pride, you hope to be known as young Benchley's father?" Benchley confessed: "No. I'd like someday to be known as old Benchley's father."

For years he lived at the Algonquin, then suddenly moved across the street to the Royalton. The Algonquin's proprietor, Frank Case, asked him about this, and Benchley explained that he had to move because so many of his friends always were downstairs while he was working, and that he couldn't instruct the operator to tell them that he's not in . . . "But I'll tell the operator," Case promised, "and then she'll keep those people from going upstairs to see you" . . . "The trouble with that," said Benchley, "is that she couldn't keep me from going downstairs."

On an income tax statement, under the "contributions" listing he included, "To the delinquency of minors" . . . He described the golden coach used by the King and Queen of England during the Coronation as "the largest gold tooth in the world" . . . When he saw John O'Hara, who was wearing his favorite sports jacket—a Brooks tweed model—begin to button it all the way up to the top button, which almost covered his bow tie, he warned: "Stop right there, John. You'll cut off your circulation" . . . He wrote a magazine article, "I Like to Loaf" and sent the manuscript to the editor two weeks late, with an explanation: "I was loafing."

One day Jim Thurber was served with a summons intended for his brother, John Thurber. A court hearing was held, in which Jim had to prove that he was Jim and not John. Benchley was to be his identifying witness . . . Jim Thurber took the witness stand, admitted that he had no birth certificate, but offered his driver's license, three bills and two letters addressed to him. At that moment Benchley entered the courtroom, and waved to Jim seated in the witness chair: "Har'ya, John."

He once persuaded Dorothy Parker and Ernest Hemingway to play a game of bridge. None of them ever had played the game before, but Benchley dealt the cards and the bidding began . . . Benchley passed. Mrs. Parker bid two spades. Hemingway bid two hearts . . . "Wait a minute," Mrs. Parker protested. "Spades are higher than hearts. To top my bid you must bid three hearts." . . . "I'll settle this," Benchley volunteered. He phoned the Regency Club and said to the bridge expert there: "I'm West. North contends that spades are higher than hearts. East contends they aren't. Unfortunately, we have no South. Does it matter?"

He suggested to Paramount Films that one of his movie shorts have its premiere in the town of Benchley, Tex. The studio agreed, and Benchley wired to the Texan mayor: "Greetings Benchley, Tex., from Benchley, Robert" . . . The mayor reported to him that unfortunately there was no movie house in Benchley, Tex., because the town's population was so small. Paramount Films therefore decided to transport the entire community to the nearest movie house, in Austin . . . Benchley sent a second wire to the mayor: "I am honored to know that I'm responsible for people being moved into a theater instead of out."

On the eve of his appearance in court, Benchley once reported, he dreamed of courtrooms, lawyers and judges. In his dream he heard a clerk announce: "Hear ye, hear ye, the next case on the calendar is that of the Incas vs. the Uncas." Just then Benchley awoke, stared at his alarm clock, then rolled over and muttered: "I've just got time to hear this" —and went back to sleep . . . At a Hollywood bar he heard a stranger next to him say, "Stars fell on Orchi Chornya." He stared at the stranger and asked him to repeat it. "Stars fell on Orchi Chornya," said the man. "That's fascinating," said Benchley, who then took the stranger to his house and allowed him to live, eat and drink there for three weeks. The stranger was silent these three weeks, then finally spoke: "I guess I shot my bolt, eh?" and disappeared.

Some years ago he went to a doctor for a physical check-up. "You've got to cut out the parties, drinking and staying up late," the doctor warned him. "If you don't, terrible things will happen to you —awful things" . . . When the time came for the second check-up Benchley arrived at the doctor's office, stripped and then the doctor noticed the feathers under Benchley's arms and knees and on his chest and back. "Doc," asked Benchley, "is this what you meant?"

Grin and Bear It

By Lichty

"It's about time they cut down the pension age!—After all, a man who's been baffled for 20 years deserves a pension!"

Nelson B. Bell About the Showshops

New Bracken Comedy Is Slightly Explosive; Notes of the Theater

MIND BETS, if you know what I mean, occasionally can be the source of a considerable degree of specious diversion. So I have been making a few with myself.

The principal one is that audiences will have a whale of a time with "Hold That Blonde," when it reaches the screen at Loew's Capitol Theater a week from tomorrow—by all present calculations.

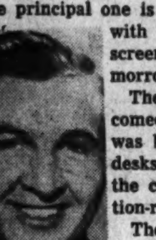

Eddie Bracken

There were times yesterday, while the Paramount comedy starring Eddie Bracken and Veronica Lake was being previewed by a quorum of the drama desks, when the conviction was pretty strong that the cans must have been delivered to the projection-room direct from the silo.

There were others when the whole thing seemed a shade too reminiscent for comfort, what with its great reliance on farcical "gags" and situations that are as familiar as the back of your hand.

But no more than two hours after the final foot of film had clicked through the sprockets, the impression that dredges itself up out of a lot of decades of looking at this sort of innocuous nonsense is that the cash customers will whoop their heads off at it.

The basis for this expectation is that combined in the action are elements that made Harold Lloyd's "Safety Last" the most hysterical release of its time and certain aspects of the "cops-and-robbers" school of suspenseful hilarity that have never yet failed to rock an audience.

This, as I was saying, is purely a mind bet. It could work the other way just as easily. Well, maybe not quite so easily, but before an audience composed exclusively of classicists it is conceivable that "Hold That Blonde" could be an exceedingly dismal flop.

My present expectation, however, is to see the Capitol's roof blown loose—especially if there are a few excitable youngsters and a nervous woman or two in the house to touch things off!

In fact, in my mind bets I'm laying as high as 11 to 10 on it.

That Bob Cousins, of the Warner publicity department, has the unmitigated nerve to drop by precisely as the clock would have been striking 2 p. m., if we had a striking clock, to claim the hand-embroidered, self-winding pretzel-bender offered here yesterday for anyone who could discern a new picture coming into the midcity, first-run area this week. The stipulation was that it had to be detected by late Monday afternoon or early Tuesday morning. Two o'clock in the afternoon, concededly, is early morning for the drama desk, but decidedly not for a theater publicist, trying to make the paper with an announcement that "Confidential Agent" is coming off tonight and "Too Young to Know," costarring Joan Leslie and Robert Hutton, will be opening on the screen at the Earle tomorrow morning. A very cheap device, just to get a pretzel-bender, if you ask me.

While Broadway is buzzing about the possible future of Catholic University's recent production of "The Liar"—in which it is definitely interested—the campus players are in the final stages of preparation for Sophocles' "Electra," their next. This classic Greek tragedy will open a three-week run in the University Theater on Friday night of this week to add another illustrious achievement to the catalogue that already contains T. S. Elliot's "Murder in the Cathedral," Marlow's "Doctor Faustus," Rostand's "Cyrano de Bergerac" and Racine's "Athaliah." The production is being staged by Alan Schneider and Dr. Josephine McGarry Callan, with sets by Ruth Shmigelsky and are and technical direction by Edith Brown. Reservations are being accepted at the boxoffice. MI. 6000, Ext. 41.

A free screening of particular interest to the Norwegian colony in the National Capital will be run off in the Interior Department Auditorium tomorrow night at 8 o'clock.

The subject to be thrown upon the screen bears no official title, but might be called "Norway After Liberation," as well as by any other name.

In the nature of an ordinary newsreel with its footage multiplied by 10, the film is a composite of events that have taken place in Norway since the collapse of the Nazis—including the return of the King and his resumption of power.

All phases of the life of the Norwegian people since the Nazi occupation have been caught by the cameras and consolidated in this news documentary to consume well over an hour of running time.

A running commentary on the pictured events is delivered in the Norwegian tongue, without translation or English subtitles.

Word of this comes direct from the Norwegian Public Relations Bureau in Washington, and emphasis is laid on the fact that the showing is for the information and enlightment of such residents of the Capital as may be interested, and not for profit. No admission will be charged.

It also comes to notice that "Spring in Brazil," the new musical currently starring Milton Berle at the National, stands in immediate need of three additional girl dancers. "Auditions," it says here, will be held at the National Theater this Friday, November 30, at 1 p. m.

The Gayety Theater, betimes, is lashing itself into something or other over the impending engagement of Cooper's "Black and White Revue," one of the biggest and best of its recurrent annual attractions. The 1945 edition, opening Friday on 9th st., carries a company of 60 players, led by Benny "Wop" Moore and Billy Wallace, comedians; Connie Ryon, straight-man and singer; Peggy Bond and Sherry Everett, exponents of the dance, and Mickey Jones, featured luminary. The sepia personnel is topped by John Mason, comic; Charlie Ray, songster; Yeta Taylor, exotic dancer, and a considerable list of others. Despite the magnitude of the offering, the Gayety's regular scale of prices will prevail. A gala midnight show is scheduled for Saturday, December 1, with curtain going up at 12:01 a. m.

Anyone in possession of Burns Mantle's resume of the theatrical season of 1944-45, just off the presses, will find, if he gives a thought to such things, that two of the Theater Guild's touring subscription plays are included in his list of the year's "Ten Best." They are Philip Barry's "Foolish Notion" and John Patrick's "The Hasty Heart." The latter, produced by Howard Lindsay and Russel Crouse —whose "State of the Union" is this season's first authentic "smash" —is due at the National before the season runs out. Incidentally, "Foolish Notion" is the thirty-sixth of the Guild's own productions to find its way into the Mantle "Ten Best" lists.

Worth noting that "Colonel Blimp" goes into its third week at the Little Theater today, and "Arrowsmith" into its second at the Hippodrome on Friday. Each is that kind of picture.

The-Old-Paresis Note

Something else was to have gone here. Thursday, maybe.

Flu Still Prevalent; School Absentees Many

Winchester, Va., Nov. 27 (Spl.)—Schools have been resumed in the city and county after an extended Thanksgiving holiday because of an epidemic of mild influenza but attendance reports show that a large number of students are still absent because of illness.

While absences at Handley dropped from 388 to 65, elementary schools in the city reported about the same number absent as when schools closed on November 16; and at Stonewall High School in the county those ill jumped to 123, almost double before the vacation.

The Gallup Poll

U. S. Alone Should Rule Japan, Majority of Americans Think

Princeton, N. J., Nov. 27.—The clear majority of American voters prefer to see Japan ruled under the present set-up, with MacArthur running things, rather than have the job placed under an Allied council with representatives from England, China, Russia and the United States.

The point is at issue between the United States and certain other countries, principally Russia, at the present time. It was brought up by Molotov at the London Conference in the early fall. Russia was reported to have the backing of some of the smaller countries in this move.

At the present time, final decisions are made by the United States. However, a Far Eastern Advisory Committee, with ten countries represented, was formed when Russia first put forth demands that an Allied control council, along the German plan, be set up. Russia has so far failed to appoint a representative to the Advisory Committee.

Secretary of State James Byrnes said only recently that the United States is not contemplating accepting the idea of an advisory council rather than an advisory body.

Public sentiment throughout the Nation was tested on the issue as follows:

"Do you think we should continue ruling Japan as we are, or should an Allied council with representatives from England, Russia, China and the United States rule Japan?"

The replies:

Continue as we are	**60%**
Use Allied council	**27**
No opinion	**13**

The reasons given by those who want to continue things as they are now: "We fought and won the Japanese war ourselves; we should do the ruling ourselves . . . It is more the problem of the United States than any other country . . . MacArthur is doing a fine job; let him alone . . . Too many cooks spoil the broth . . . The countries would never be able to agree."

On the other side of the picture: "We had help in the war, so we should share the ruling . . . To share ruling would create better feeling among the nations . . . It's a good idea to divide responsibility; then when things go wrong you can divide the blame."

The Washington

Merry-Go-Round

By Drew Pearson

CLEAREST CALL for congressional action on reconversion was voiced last week in a little-noticed speech by the former Minneapolis streetsweeper, Representative William J. Gallagher. Without any hesitation, he pinned responsibility for the congressional sitdown strike right where it belongs—on the leadership of important House committees.

Gallagher, a member of four committees (Census, Indian Affairs, Mines and Mining and Pensions), pointed out that only the Indian Affairs Committee has been at all active.

"I might just as well not be on a committee at all," he remarked.

The bent, white-haired former supporter of Henry George called for an end to the long delay in stalling off the St. Lawrence seaway project. He called for action on the full employment bill, the 65-cent minimum wage bill, and other important measures bound up with reconversion.

Reason for the long delays in committees, he said, is that "leaders on both sides of the House do not trust the members. If they are not in complete agreement on the objective of these measures, at least they should permit them to come before the House for a vote.

"Why should we sit here day after day doing nothing but talk, talk, criticize, and fight battles that are past, in place of having our eyes to the future for the benefit of our country and for the benefit of the soldier boys? . . . I want action and sane thinking."

It was one of the sanest speeches Congress has heard in weeks.

Note—As long as reactionary Southern Congressmen are chairmen of committees they can bottle up legislation and prevent its coming to a vote.

Spell the Name Right

NO. 1 RULE of all good advertising men is to remember names—particularly the names of clients. All successful Government executives understand the same rule—especially when it comes to their clients—the members of Congress who vote them money.

That's why irascible old Senator Kenneth McKellar, chairman of the Senate Appropriations Committee, couldn't understand the lapses of Assistant Secretary of State William Benton when he appeared before McKellar's committee. Benton, founder with OPA's Chester Bowles of one of the Nation's top advertising agencies, was testifying in secret session, trying to get more appropriations for the State Department.

But Benton couldn't remember McKellar's name. Other Senators chuckled behind their hands at the Tennessean's annoyance, but Benton kept addressing the venerable chairman as "Senator Keller."

Finally, McKellar could stand it no longer. Grabbing a pencil and a scratch pad, he interrupted Benton to point out, "Mr. Benton, that's the fifth time you've done that. My name is McKellar—here, let me write it out for you."

Then, in labored hand, McKellar spelled out his name on the paper and handed it to Benton. The former advertising executive flushed and kept the reminder before him during the rest of his testimony.

J. L. Lewis Comes Home

OFFICIALS on both sides publicly deny reports that John L. Lewis and his United Mine Workers Union will rejoin the American Federation of Labor. However, privately the deal already has been made.

Lewis will be returned to the fold at the next AFL executive council meeting in Miami, January 21. Furthermore, the tempestuous mine leader will be granted his No. 1 demand, a seat in the executive council for his 600,000 mine workmen.

Details of the reunion were worked out in a series of secret confabs between Lewis and AFL moguls, including President Green, Carpenters' Boss "Big Bill" Hutcheson, and others during the Labor-Management Conference.

Biggest immediate barrier to be overcome was the lack of vacancies on the executive council. However, Green and his associates have now worked out a neat little plan to remedy this—the ouster of Harvey W. Brown, president of the International Association of Machinists.

Brown has been in hot water with AFL bigwigs for a long time because of nonpayment of per capita taxes, growing out of a dispute between him and Hutcheson over unionization of millwrights. Only about 5000 millwrights (they install machinery in industrial plants) are involved, but Brown and Hutcheson have been battling furiously as to which shall collect dues from them.

Brown has threatened several times to pull out of the AFL unless the issue is decided in his favor and has paid no per capita taxes for the last year to show that he means business.

Several months ago, Green told the machinists' boss flatly to "get the taxes on the line" or face suspension. Brown's answer to this ultimatum was that he would pay the back taxes only after the millwright dispute was settled by the AFL executive council—meaning, of course, settled in his favor.

There's no chance of this while the potent Hutcheson is sitting on the board. But even should Brown repent and kick in, he still will be given the gate at the January meeting under an AFL regulation providing for the suspension of any union which is three months in arrears in the payment of per capita assessments.

Brown's removal will be a double victory for Hutcheson. Not only is he getting rid of an enemy and thus making it possible to put the full might of the AFL behind his drive to organize the millwrights, but he is also getting a close crony, John L. Lewis, a seat at the AFL council table.

Note—John L. and Hutcheson are strange bed-fellows. Once bitter foes, they slugged it out with their fists some years back at an AFL convention. Such is the fleeting character of union politics.

Russian Red Tape

MARSHALL McDUFFIE, deputy to Overseas Property Liquidator Tom McCabe, has just returned from a trip through conquered Europe. Anxious to go from Warsaw to Prague early in October, he checked with United States military headquarters to see if an Army plane was scheduled to cover this mountainous route. None was. He was also advised he would be wasting his time if he tried to hitch a ride from the Russians.

Next McDuffie checked at the American Embassy, where he was told it would be useless to go to the Russians. Even if they were willing to help, he was told, Russian red tape would take him 10 days to get started.

However, lunching with an American UNRRA worker, McDuffie revealed his predicament. Lunch was over at about 2:30. At 3 p. m. McDuffie received a call from Red army headquarters offering him a ride on a plane expected to go to Prague from Moscow the next morning.

The Moscow plane was delayed, however, so McDuffie was put on another Russian plane, with a crew composed of two Russians and three Poles. He was charged 265 rubles for the 400-mile journey over the mountains, and was permitted to pay in Polish zlotys. Thus, the total trip cost him 97 cents in American money.

From Prague, McDuffie drove to Bratislava and Vienna, thence to Frankfurt. With his Russian-Czech pass and an American flag on the car he had no trouble so long as he was in Russian-controlled territory—being stopped only twice for a reading of his pass.

Between Vienna and Frankfurt, however, McDuffie was stopped six times by American GIs and finally was arrested and fined by an American military policeman for speeding on an eight-lane autobahn, or highway. With no traffic in sight in either direction, his chauffeur had been traveling at 55 miles per hour.

308 Virginia Hunters Pay Fines in October

Richmond, Va., Nov. 27 (AP).—Violators of Virginia game laws paid $3075 in fines and costs during October, the monthly report of Tibbs Clarke of the State Game Commission disclosed today.

Game wardens made 330 arrests and obtained 308 convictions; 23 cases were pending at the close of the month. W. C. Ansell, jr., of Norfolk and William D. O'Neill of Wise led the warden force in arrests with 20 each.

The Publications of

EMMET FOX

Every day thousands of people are achieving health, poise, financial security, moral stamina and spiritual power by contacting these power stations of Truth.

THE SERMON ON THE MOUNT

Special limited edition now issued at $1 by Grosset & Dunlap by arrangement with HARPER & BROTHERS. (Also in French and Spanish translations.)

POWER THROUGH CONSTRUCTIVE THINKING

Emmet Fox's first full-length work since THE SERMON ON THE MOUNT. Cloth bound. $2.00

SPARKS OF TRUTH

Contains the first four famous "Sparks" pamphlets, plus many new messages of help and inspiration. Cloth bound. $2.00

At all bookstores

HARPER

More Troops Arrive In U. S. From Overseas

These names were telegraphed directly to The Washington Post by the Associated Press. There is no assurance that the list is correct, because it was compiled in Europe and at Pacific bases previous to embarkation, but officials said that the margin of error is slight. Relatives should not contact the port or The Washington Post for further information.

San Francisco, Nov. 27.—Arrivals aboard the Admiral Simms here November 25 were scheduled to include:

WASHINGTON

Clark, Capt. H. F., 110 Maryland ave. ne.
Long, Lieut. Col. Lloyd D., WWashingtno.
Sesso, Capt. J. R., 3022 Bladensburg.
Fuchsman, First Lieut. E. G., 1103 Trenton pl. se.
Knopp, First Lieut. M. L., 3534 10th nw.
Bush, Sergt. B. R., 2217 Kearney st. ne.
Cronin, Tech/4 John G., 306 Upshur st. nw.
Percy, T/4 Edwin A., 1839 Owens pl. ne.
Orburn, T/4 Paul R., 1326 Columbia rd. nw.
Austin, Pfc. Russell L., 1318 35th st. nw.
Gauffreau, Pfc. Elliot, Clifton Terrace so.
Heeter, Pfc. John, 819½ 1st st.
Horan, Pfc. S. J., jr., 1220 44th pl. sw.
Haycock, Sergt. Johnnie T., 53 Canal st. sw.
Boyd, Sergt. Elias, 1625 New Jersey ave. nw.
Hawkins, Tec/5 Thos., 1034 N. J. ave. nw.
Vassar, Tec/5 Vernon L., 2807 11th st. nw.
Berkeley, Pfc. Julius, 2020 Portner pl.
Lundquist, Maj. J. E., 3200 16th st. nw.

Ancheta, Sergt. Alfonso, 1332 15th st. nw.
Smith, Tec/5 Joseph C., 210 K st. sw.
Walker, Tec/3 L. R., sr., 2012 14th st. nw.
Jackson, Sergt. D. C., 24 Okla. ave. ne.
Mitchell, First Sergt. Ignatius, 131 16th ne.
Robinson, Sergt. Elmer F., 1707 1st st. nw.
Ballard, Sergt. C. H., 313 High st. se.
Carroll, Sergt. R. W., 11 Fenton st. ne.
Eaton, S/Sergt. Oliver, 2311 M st. nw.
Cunningham, Sergt. Robert L., 1344 Canal st. sw.
Hamlett, Sergt. Elijah F., 1118 Sumner rd. se.
Harris, Sergt. Phillip, 1326 E st. ne.
Peoples, Sergt. Lewis, 1248 Eaton rd. se.
Booker, T/4 Malaciah H., 108 Wallace pl. nw.
Smith, Corpl. Alexander M., 311 L st. se.
Loretz, T/5 Harold, 1901 Gallaudet ne.
Williams, T/5 Isaac, 85 R st. nw.
Davis, Pfc. Clarence, 1129 6th st.
Howard, Pfc. James R. 1225 4th st. nw.
Jackson, Pfc. Henson, 7100 Oxenhill rd. se.
Ross, Pfc. Major, 1915 Capitol ne.
Gibson, Pvt. John R., 919 3d st. nw.
Bisenacher, T/3 Lester H., 5367 Spring st. se.
Lyle, First Lieut. John D., 1860 Clydesdale pl. nw.

MARYLAND

Hatcher, Corpl. Samuel G., 745 Thayer ave., Silver Spring.
McColl, Pvt. Hugh G., jr., 361 Lincoln ave., Takoma.
Kates, Capt. Kenneth C., 4505 Guilford rd., College Park.
Ellison, First Lieut. Clayton A., 133 W. Main st., Elkton.
Benson, S/Sergt. Edward J., Gaithersburg.
Hasso, Pfc. Daniel B., 905 Eire ave., Tacoma Park.
Kirby, S/Sergt. Charles W., Chesterton.
Wolfe, S/Sergt. Kenneth, Silver Spring.
Miller, T/4 Donald, Cockeysville.
Mills, T/4 Norman, 105 Penn st., Salisbury.
Gardner, Corpl. Eugene K., Jampa.
Smith, Corpl. Wilbur, Cascade.
Boetker, Pfc. John Spirng.
Billinger, Pfc. Aaron, Greenville.
Crawford, Pfc. Harold E., Cumberland.
Herbert, Pfc. Chester A., Hagerstown.
Collins, Pfc. Phillip T., Cumbeerstone.
Brewer, T/5 Carroll N., Muikirk.
Daniels, T/5 James A., Chestertown.
O'Donovan, Major John H. jr.
Miller, Capt. Lawrence C., Hyattsville.
Pailthorp, First Lieut. John R., Tacoma Park.
Smither Gerald S., First Lieut. Mount Rainier.
Texter, First Lieut. Samueel, Pikesville.
Davis, Second Lieut. Robert, Havre de Grace.
Gonano, Leo W. O. jr., Rockpoint.
berstyn.
Parker Louis S/Sergt., Mitchellville.
Doberstyn, T/5, Havre de Grace.
Taar, T/3 Emory, Dundalk.
Boyce, Pfc. Robert L., Preston.
Brown, Pfc. Leons, Cambridge.
Somerville, Pfc. William E., Hollywood.
Stafford, Pfc. Emerson L., Cambridge.

VIRGINIA

Harnett, Lieut. Col. Robert W., Richmond.
Clinton, Maj. Frank., 615 19 st., S. Arlington.
Davis, Maj. Thomas B. P., Standardville.
Oakey, Jack L., Roanoke.
Burruss, Capt. George jr., Penola.
Garnett, First Lieut. Henry S. jr., Beaver Dam.
Hall, First. Lieut. Fremont B., Clifton Forge.
McClung, First Lieut. William T., Waynesboro.
Jones, T/Sergt. Robert A. sr., Richmond.
Baldwin, S/Sergt. Raymond S., Norfolk.
Charity, S/Sergt. George O. jr., Roxbury.
Jones, S/Sergt. Jones W., Newport News.
Lawston, S/Sergt. John R., Winchester.
Mondie, S/Sergt. George C., jr., Tappahannock.
Oliver, S/Sergt. Samuel T., jr., Burkeville.
Street, S/Sergt. William L., Boulevard.
Talliaferro, S/Sergt. Lee H., Colone.
Triplett, S/Sergt. Montgomery J., Winchester.
Wilkerson, T/5 Edward T., Lynchburg.
McDauley, Pvt. Clyde J., Richmond.
Wilkinson, First Lieut. Lamar S., Norfolk.
Hall, T/4 Brainard W., Check.
Keeler, Corpl. George T., Middletown.
Crider, T/5 Walter B., Chatham.
Layne, Pfc. Herman F., Richmond.
Armes, T/5 Charles L., Cedar Bluff.
Atkins, T/5 Mundsey J., Galax.
Riner, T/5 Tommie W., Richmond.
Forman, Pfc. Max, Richmond.
Savage, T/Sergt. Stuart D., Richmond.
Moore, T/4 Wyndham K., Crewe.
Culpen, Corpl. Richard C., Staunton.
Campbell, T/5 Thomas O., Unionville.
Jones, Pfc. Howard A., Blackstone.
Shields, Pfc. Raleigh D., Bluefield.
Ward, Pfc. William P., McCready.
Newcomer, Pvt. Palmer A., Rock Ridge Pass.
Day, Sergt. Paul., Newport News.
Farrow, Sergt. Smith, Richmond.
Horton, Sergt. Murphy, jr., Wilson st., Bluefield.
Hughes, Sergt. Everett N., Low Moor.
Johnson, Sergt. Henry M., Dillwyn.
Joyce, Sergt. Samuel M., Stuart.
McDaniel, Sergt. Oscar W., Bashan.
Miller, Sergt. Andrew J., Church rd.
eery, Sergt. James A., Tazewell.
William, Sergt. Jesse B., jr., White Post.
Barrett, T/4 Cleveland L., Newsoms.
Boone, T/4 Milton B., Portsmouth.
Duncan, T/4 George O., New Cantin.
Gibson, T/4 Marshall W., McHenry.
Hagans, T/4 Grant, Norfolk.
Mann, T/4 Russell L., Richmond.
Seldon, T/4 Nathaniel T., Charles City.
Trona, T/4 Frank G., Fairhaven.
Winfield, T/4 Curtis R., Littleton.
Day, Corpl. Quentin F., Alexandria.
Grymes, Corpl. Wilton B., Hooes.
Lewis, Corpl. Melvin J., Route 3, Fredericksburg.
Moore, Corpl. James E., Caledonia.
Murray, Corpl. Edward L., Norfolk.
Rayland, Corpl. Cyrial L., S. Boston.
Reid, Corpl. George E., Williamsburg.
Taylor, Corpl. Eugene, Richmond.
Alley, T/5 William H., N. Tazewell.
Alston, T/5 Lamar F., Norfolk.
Banks, T/5 Theodore, Standardsville.
Berry, T/5 Clyde M., Graysmill.
Biggs, T/5 James H., Norfolk.
Brogdon, T/5 Samuel, Phoenix.
Calhoon, T/5 William A., Greenbay.
Carpenter, T/5 Simon L., Waynesboro.
Edney, T/5 Jimmie L., Norfolk.
Faulkner, T/5 James T., Trammel.
Ford, T/5 Herbert, Crewe.
Grayson, T/5 William R., Haymarket.
Hall, T/5 Earl A., Richmond.
Haskins, T/5 Wister, Madisonville.
Kenney, T/5 Robert L., Staunton.
McLane, T/5 Evangelist, Richmond.
Mason, T/5 Garland B., Richmond.
Mills, T/5 Thomas L., Melfa.
Oglesby, T/5 Elliott, S. Norfolk.
Peters, T/5 Raymond C., Manassas.
Richardson, T/5 Charlie A., Ellerson.
Roberts, T/5 Percy L., Norfolk.
Spears, T/5 Elijah, Alexandria.
Venable, T/5 Junius, jr., Amelia.
Webley, T/5 Lawson R., Arlington.
White, T/5 James E., Norfolk.
White, T/5 Warren P., Norfolk.
Williams, T/5 Frank W., Bedford.
Anderson, Pfc. Jesse R., Lynchburg.
Barbour, Pfc. Russell B., Charles City.
Bouldin, Pfc. James C., Randolph.
Bowles, Pfc. Clyde L., Clifton Forge.
Combs, Pfc. Henry L., Denbigh.
Coley, Pfc. Eric M., Newport News.
Cox, Pfc. Lewic C., Lynchburg.
Diggs, Pfc. Elizha, Frederick Hall.
Goode, Pfc. George P., Fairfax.
Grigsby, Pfc. Arthur, jr., Alexandria.
Harris, Pfc. Joseph, Chase City.
Harrison, Pfc. Charles E., Spring Grove.
Henderson, Pfc. Alfred, Norfolk.
Jones, Pfc. Roosevelt, Norfolk.
Jones, Pfc. Tommie L., Howison.
Jones, Pfc. George H., Franklin.
Jones, Pfc. Henry E., Portsmouth.
Jones, Pfc. Richard, Diasond.
Kindrde, Pfc. Fred L., Suffolk.
Meredith, Pfc. Sollie R., Charliehope.
Miller, Pfc. Robert L., Richmond.
Morris, Pfc. Willie J., Portsmouth.
Murray, Pfc. George P., Richmond.
Oliver, Pfc. Chatman, jr., Buckingham.
Oliver, Pfc. Henry H., Burkesville.
Peterson, Pfc. Emory, Blackstone.
Robinson, Pfc. Cecil, Bowling Green.
Thomas, Pfc. Willie, Spencer.
Turlington, Pfc. Thomas, Melfa.
Turner, Pfc. Thomas H., Richmond.
Vance, Pfc. McKinley W., Straton.
Warren, Pfc. Jesse J., Gordonsville.
Washington, Pfc. William H., Culpeper.
White, Pfc. Richard, Richmond.
Woodland, Pfc. Wilson C., Merrifield.
Bishop, Pvt. Douglas L., Norfolk.
Bland, Pvt. Clarence, Hoos.
Cousins, Pvt. Charlie M., Glen Allen.
Crawley, Pvt. Richard W., Richmond.
Dooms, Pvt. Hudson J., Charlottesville.
Fells, Pvt. Robert J., West Point.
Harris, Pvt. William T., Petersburg.
Harrison, Pvt. Russell L., Courtland.
Mays, Pvt. Hebert L., Dolphin.
Strother, Pvt. Oliver W., Falls Church.
Wilson, Pvt. Joshua, Norfolk.
Pool, Lieut. Col. Sanford M., jr., Arlington.
Larsh, Maj. Robert. C., Franklin.
Corrigan, Capt. Robert E., Staunton.
Griffin, Capt. Clinton D., Norfolk.
Farrington, First Lieut. Howard E., Petersburg.
Flowers, T/5 Robert H., Hopewell.
Montague, T/5 Leroy, Richmond.
Tart, Pfc. Moses, Richmond.
Matney, First Lieut. Eugene D., Winding Gulf.
Killen, T/4 Edgar M., Almira.

Aboard the Dutchess

an Francisco, Nov. 27.—Arrivals aboard the Dutchess here November 25 were scheduled to include:

WASHINGTON.

Hibbert, M/Sergt. Brigg L., 2800 Conn. ave. nw.
Halslup, T/Sergt. Alfred H., 2107 S st. ne.

Sehanan, T/Sergt. Ernest R., 1840 N. Capital st.
Hugel, Sergt. Carl B., 133 26th st. ne.
Frasier, T/5 John R., 1230 New Hampshire ave. nw.
Walker, T/5 Joseph J., 123 36th st. ne.
Holden, S/Sergt. John R., 2129 18th st. nw.
Reynolds, T/4 Thomas A., 61 Rhode Island ave.
Langaird, Pfc. Harold G., 4823 Alton pl. nw.
Gillilloro, Pfc. Joe F., Gooluck rd.

MARYLAND

Welsh, T/Sergt. Luther G., Laurel.
Lammert, T/3 Ralph A., Frostburg.
Stouch, Corpl. Robert G., Westminister.
Curtis, T/Sergt. Archie C., Bethesda.
Lowman, T/Sergt. Irving W., Annapolis.
Kelley, T/5 Bertram M., Awings Mill.
Twigg, T/5 Thomas F., Salisbury.
Wise, T/5 Samuel M., Aberdeen.
Timmas, Pfc. William J., Cumberland.
McDonald, Pvt. Charles T., Takoma Park.

VIRGINIA

By the Associated Press

Smith, Sergt. Joseph P. T., Richmond.
Wood, Sergt. Robert E. S., Portsmouth.
Gorham, T/3 Robert W., Alexandria.
Andrews, Sergt. Earl W., Farmvile.
Saunders, T/4 Lewis D., Nathalie.
Guill, Corpl. Daniel T., Appomattox.
Holland, Corpl. James E., Hopewell.
Byers, T/5 John D., Big Island.
Hill, T/5 Arlie H., Norfolk.
Dodge, Sergt. James R. M., Alexandria.
Hurd, T/5 Harry T., Blacksburg.
Brightwel, Pfc. John W., Christiansburg.
Daniels, Pfc. William, Hilton Village.
Wood, Pfc. William H., Lynchburg.
Zedd, Pfc. Raymond B., Newport News.
Thornborough, Pvt. James M., Newport News.
Williams, T/5 Arthur C., Abingdon.
Blair, Pfc. Alvin R., Richmond.
Collier, Pfc. William F., Eheart.
Cook, Pfc. James J., Newsome.
Rhodes, Pfc. Allen S., Charlottesville.
Sloan, Pfc. Stephen M., Boonesvile.
Stanley, Pfc. Jessie W., Beaver Dam.
Tabor, Pfc. Alfred J., Radford.
Thompson, Pfc. Wm. W., Lexington.
Stanley, Pvt. Landon, Isom.
Blair, Pvt. Larry H., Charlottesville.

On John B. Floyd

Seattle, Nov. 27.—Arrivals aboard the SS John B. Floyd, due here November 30, are scheduled to include:

WASHINGTON

Coleman, Pfc. Charles, 405 E st. ne.
Davis, Corpl. Ernest C., 612 K st. sw.
Watson, Sergt. Thomas O., 515 Zuintana.
Green, Sergt. Charles L., 617 M st. sw.
Johnson, S/Sergt. William R., 1439 T st.
Parkman, T/4 David L., 301 1st st.
Stamps, Corpl. Herbert, 5642 Hays st. ne.
Thompson, Lieut. Carroll I., 1600 E st. ne.
Tollin, S/Sergt. Aaron, 2745 29th st. nw.
Roberts, T/4 Theodore, 1738 7th st. nw.

VIRGINIA

Whitehead, T/3, Route 1, Courtland.
Jones, T/3 William F., Plainview.
Robinson, Sergt. Arthur L., Norfolk.
Lightfoot, T/4 George R., Roanoke.
Corbin, T/4 William P., Glenford.
Watkins, T/5 James, Route 2, Herin.
Spurlock, T/5 Andrew L., Franklin.
Payne, T/5 Robert L., Norfolk.
James, T/5 Willie C., Norfolk.
Shepherd, Pfc. Willard, White Top.
Greene, M/Sergt. Harold O., Hampton.
Hawks, Sergt. Waverly D., Amela.
Williams, Sergt. Marcellus, jr., Summit.
Wood, Sergt. Willie L., Richmond.
Hargraves, Pfc. Reuben L., Petersburg.
Ford, Pfc. William T., Chanceller.
Green, Pfc. Jesse E., 651 N. Glebe rd., Arlington.
Ransome, Pvt. Samuel, jr., Newport News.
Seitz, T/4 Carl O., Prince George County.
Edenfield, First Lieut. John N., Norfolk.
Binifant, First Lieut. Milton P., Richmond.
Brightwell, Pvt. Frederick W., Lynchburg.
Hedden, Pfc. Allen G., Lynnhaven.
Mills, Pfc. John H., Alexandria.
Jones, T/5 James C., Richmond.
Osburne, First Sergt. Ralph, Danville.
Prince, T/4 Elmer H., Luray.
Chambliss, Pfc. James M. jr., Sussex.
Moore, Pfc. Clarence H., Concord Wharf.
Gorham, Pvt. William E., Norfolk.

MARYLAND

Griffin, T/5 James I., Port Deposit.
Gray, Pvt. Kenneth E., Cumberland.
Fields, Corpl. Robert E., Easton.
Norton, Corpl. George W., Magnolia.
Tildon, Pvt. Walter J., Aberdeen.
Barret, S/Sergt. Earl A., Colora.
German, S/Sergt. Llewelynn, Elkridge.
McClure, Sergt. Counsellor, Brooklyn.
Hoffman, T/4 Marshall R., Hancock.
Shenton, First Sergt. Howard C., Shadyside.
Lindsley, Corpl. Jesse, Brentwood.
Jones, Pfc. William H. jr., Crisfield.

On Lacrosse Victory

New York, Nov. 27.—Arrivals aboard the Lacrosse Victory, due here today, are scheduled to include:

WASHINGTON

Moncure, Pfc. Thomas S. L., 1520 Isherwood st. ne.
Weidman, T/5 Robert O.
Ekis, Pfc. Sigurds M.
Wilson, Pfc. Jesse A.
Wilson, Capt. James H.
Kendros, T/4 Theodore A.
Gubisch, John R., jr.
Navy, Corpl. Steve.
Duck, Pfc. Jack.
Gonnella, Pfc. Joseph A.
Gubich, Pfc. George.
Owen, Pfc. Joseph W.
Swartz, Pfc. Henry J.
Sayles, Sergt. Artus M.

MARYLAND

Jacobs, Sergt. Clayton E., Hagerstown.
Beall, Pvt. Delmar L., Frederick.
Sisson, T/5 George, jr., Towson.
Abbott, John T., Wenona.
Airhart, Pfc. William H., Eckhart.
Baden, Pfc. Joseph R., jr., Brandywine.
Hanes, Pfc. Robert L., Point of Rocks.
Swanson, Pfc. Elmer O., Fort Meade.
Wilmoth, Pfc. Charles E., Linthicum Heights.
Stuart, T/5 Charles W., Rising Sun.
Trumpower, T/4 Robert H., Reisterstown.
Toms, Pfc. William R., Thurmont.
Bell, T/4 Burton M., Accokeek.
Knieriem, Pfc. George, Mount Savage.

VIRGINIA

Childress, T/3 Charles M., Pulaski.
Eversole, T/5 Robert L., Wytheville.
Martin, Pfc. Thomas O., jr., Eclipse.
George, Pvt. Charles S., Leesburg.
Mears, S/Sergt. Richard R., Newport News.
Yates, S/Sergt. Thomas W., Alexandria.
Lawrence, Sergt. Sterling R., Roanoke.
Burton, T/5 William G., Cottage City.
Humphreys, Pfc. Gerald D., Paint Bank.
Barbour, T/5 James P., jr., Woolwone.
Campbell, T/5 William G., Kidds Fork.
Keyser, T/5 Lurty B., Hot Springs.
Webb, T/5 George P., Hillsville.
Whitmore, T/5 Norman W., Hopewell.
Williams, T/5 Jesse L., jr., Suffolk.
Taylor, Pfc. Elvin A., Bracey.
Adams, Letcher R., Drakes Branch.
Ferry, Pvt. Edward W., Millers Tavern.
Best, Pfc. Jack L., Buena Vista.
Turner, Sergt. Charles H., Lynchburg.
Nunnally, T/5 Bennie, Rice.
Raines, Pfc. Leroy E., Petersburg.
Simms, S/Sergt. Cecil H., Bristol.
Linehan, M/Sergt. Daniel L., Portsmouth.
Basham, S/Sergt. Walter B., Buena Vista.
Carpenter, S/Sergt. Wm. T., Clintwood.
Evans, S/Sergt. John T., jr., Danville.
Leffel, S/Sergt. Herbert E., Bluefield.
Thompson, S/Sergt. Lewis W., jr., Newport News.
Cox, Sergt. James E., Hillsville.
Gibbs, Sergt. Frederick D., Norfolk.
Harrison, Sergt. Richard R., Richmond.
Burton, T/R Willie C., Amelia.
Carter, T/R Garland A., Bassett.
Yeakle, Corpl. Mervil H., jr., Harrisburg.
Lane, T/T Jack L., Danville.
Tinsley, T/5 Geo. A., Amelia.
Arnold, Pfc. Claude K., Wytheville.
Chappel, Pfc. Jos. T., Norfolk.
Fouts, Pfc. Clarence A., Roanoke.
Hill, Pfc. Elvert W., Bridgewater.
Knighten, Pfc. Fred H., Harrisonburg.
Mullins, Pfc. Clifton G., Roanoke.
Omohundro, Pfc. John J., Roanoke.
Redd, Pfc. John E., Green Bay.
Shifflett, Pfc. Harry J., Elkton.
Vick, Pfc. Lafayette C., Franklin.
Wheeler, Pfc. Ralph E., Roanoke.
Willis, Pfc. Charles A., Haysi.
Wilkerson, Pfc. Clarence E., Appomattox.
Young, Pfc. Franklin B., Courtland.
Looney, M/Sergt. Lindsey R., Salem.
Wessels, T/5 Woodrow W., New Church.
Absher, Pfc. William R., Gate City.
Hahn, Harry J., jr., Covington.

On James Fannen

Boston, Nov. 27.—Arrivals aboard the James Fannen, due here tomorrow, are scheduled to include:

WASHINGTON

Glover, Sergt. Jack W.
Housel, Corpl. Balford D.
Johnson, Corpl. Harry L.
Marean, T/5 Everett J.

Coley, Pfc. Allen R.

MARYLAND

Hayman, 1st Sergt. Robert L., Pocomoke.
Findley, Corpl. Charles G., jr., Sparrows Point.
Hurst, T/5 James W., Siver Spring.
Collins, Pfc. Bayard W., Hebron.
Ection, Pfc. Leon G., Sharpsburg.
Goswellin, Pfc. Austin N., Snow Hill.

VIRGINIA

Reedy, Pfc. Estel E., Pocahontas.
Shelor, Pfc. Robert J., Salem.
Slayton, Pfc. Claude H., Farmville.
Young, Pfc. Ernest L., Danville.
Garnett, 1st Sergt. Wilson B., Farmville.
Motely, S/Sergt. Lawson A., Norfolk.
Payne, T/4 Marion M., Scottsville.
Smith, T/4 W., Barnville.
Martin, Corpl. James M., Dry Fork.
Saunders, T/5 Cecil H., South Boston.
Layne, Pfc. Fred R., Roanoke.
Martin, Pfc. Paul R., Martinsville.
Overbay, Pfc. Kenneth N., Richlands.

Advertisement

Gas on Stomach
Relieved in 5 minutes or double your money back
When excess stomach acid causes painful, suffocating gas, sour stomach and heartburn, doctors usually prescribe the fastest-acting medicines known for symptomatic relief—medicines like those in Bell-ans Tablets. No laxative. Bell-ans brings comfort in a jiffy or double your money back on return of bottle to us. 25c at all druggists.

HEADACHE

• Capudine quickly eases headache and soothes resulting upset nerves because it's liquid—nothing to dissolve. Use only as directed.
Liquid CAPUDINE

COLDS

Relieve misery, as most mothers do. Rub the throat, chest and back with time-tested VICKS VAPORUB

Advertisement

PILES Hurt Like Sin! But Now I Grin
Thousands change groans to grins. Use a real doctors' formula for distress of piles; sent druggists by noted Thornton & Minor Clinic. Surprising QUICK palliative relief of pain, itch, soreness. Helps soften hard parts; tends to shrink swelling. Use doctors' way today. Get tube Thornton & Minor's Rectal Ointment or Thornton & Minor Rectal Suppositories. If not delighted, low cost is refunded.
At all good drug stores everywhere—in Washington, at Liggett's & Whelan's.

Advertisement

Getting Up Nights Makes Many Feel Old
Do you suffer from Getting Up Nights, Backache, Nervousness, Leg Pains, Dizziness, Swollen Ankles, Rheumatic Pains, Bladder Weakness, Painful Passages, or feel old and run-down, due to non-organic and non-systemic Kidney and Bladder troubles? If so, here is good news: The very first dose of Cystex (a physician's prescription) usually goes right to work helping the Kidneys flush out excess acids and wastes which may have caused your trouble. So take Cystex exactly as directed and watch for quick help and a rapid increase in pep, more youthful feeling and joy in living. Cystex must satisfy completely or money back is guaranteed on return of empty package. Don't suffer another day without trying Cystex—3 Guaranteed sizes, 35c, 75c, $1.50 at druggists.

Acts AT ONCE to relieve NIGHT COUGH SPASMS DUE TO COLDS
Prescribed by thousands of Doctors!
PERTUSSIN is *scientifically* prepared to act *at once*—not only to relieve such coughing but also to loosen tickling phlegm and make it easier to raise. *Safe* and *mighty effective* for both old and young. *Pleasant tasting!* Inexpensive. Any drugstore. PERTUSSIN

Beware Coughs from common colds That Hang On
Creomulsion relieves promptly because it goes right to the seat of the trouble to help loosen and expel germ laden phlegm, and aid nature to soothe and heal raw, tender, inflamed bronchial mucous membranes. Tell your druggist to sell you a bottle of Creomulsion with the understanding you must like the way it quickly allays the cough or you are to have your money back.
CREOMULSION
for Coughs, Chest Colds, Bronchitis

DOCTOR'S WAY TO RELIEVE CONSTIPATION
Mild Yet So Effective! Gives More 'Natural-Like' Bowel Movements
Now! You can throw away harsh, blasting laxatives for constipation and enjoy this Physician's own formula which works *so gently* yet *so thoroughly*—Dr. Edwards' Olive Tablets.
Olive Tablets are *purely vegetable*. They don't gripe or leave you feeling dragged out. Instead, Olive Tablets pep up sluggish bile flow. They act on BOTH upper and lower bowels. Just see if they don't give you the most *thorough, comfortable* and more *natural-like* bowel movements you've ever had! Caution: use as directed. 15¢, 30¢, 60¢, at all drugstores.

WHEN FOOD DISAGREES
"Pepto-Bismol is good for that"
Next time your dinner doesn't set well, and you feel sick and miserable, *let soothing* PEPTO-BISMOL *help you*. Relieves heartburn, sour, upset stomach—helps retard gas formation and simple diarrhea. *Ask your druggist for* PEPTO-BISMOL *when your stomach is upset.*
A NORWICH PRODUCT

Daily Cross Word Puzzle

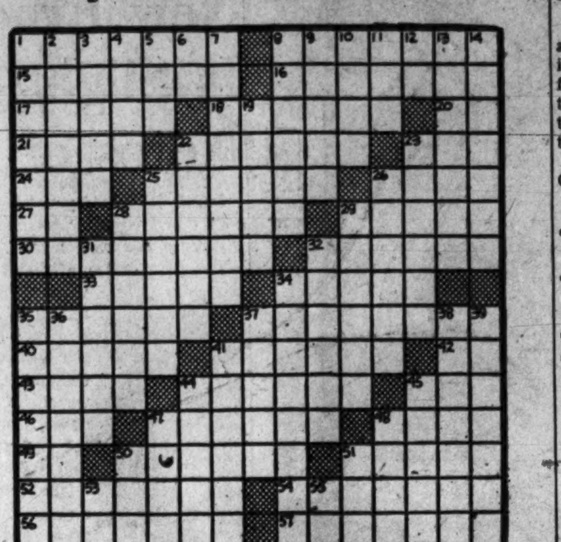

ACROSS
1 Publish.
2 Afternoon social period.
15 Show.
16 Meantime.
17 Room.
18 Dwarfed.
20 Notary public: abbr.
21 Recreational ground.
22 Racing prizes.
23 Marine fish.
24 Insect.
25 Manager.
26 Dry.
27 Exists.
28 Scoundrel.
29 Elderly women.
30 Answer.
32 Earns.
33 Pale.
34 Evil spirit.
35 Washer.
37 Flower.
40 Over.
41 Intrepidity.
42 Compass direction: abbr.
43 English courtlet.
44 Send back.
45 Wire measure.
46 Misplay.
47 Gambling place.
48 Down: prefix.
49 Within.
50 Gnawing.
51 Roman.
52 Mountain chains.
54 Wearing away.
56 Ardent.
57 Re-burn.

DOWN
1 Hopelessness.
2 Continuous area.
3 Mariner's map.
4 Dart.
5 Mr. Lincoln.
6 Japanese measure.
7 Ancient Italian.
8 False show.
9 Register.
10 Sweetsop.
11 Turn for drying.
12 Biblical name.
13 Mosque turret.
14 High-ranking woman.
19 Fur seal.
22 Advertising bill.
23 Sign of the zodiac.
25 Immersed.
26 Malayan outfit.
28 Reddish-brown.
29 Authoritative claim.
31 Joiner.
32 Sheep wool.
34 Displacer.
35 Discharge.
36 Sluggishness.
37 Street child.
38 Combining.
39 Medley.
41 Cease.
44 New Zealand trees.
45 Morning prayer.
47 Watchfulness.
48 Mahometain judge.
50 Sea Eagle.
51 Spanish article.
53 Expression of hesitation.
55 Concerning.

YESTERDAY'S ANSWER

BELGIC SAILBOAT
OVERDO INNUENDO
GENIAL MUTATION
SNATHE IRE SORE
OUTLAND NED
CASH SHE DOT
ALOOF ASCETICAL
SAURIAN ADAMITE
KILDERKIN LEMON
ELM NEP DAME
WAC DOGTROT
APOD REE SHRINE
RAVENING TOUCAN
PREMIERE ALBERT
STRESSER LESSEE

3 D. C. Officers and 2 Civilians Are Decorated by Army, Navy

Three Washington officers and two civilians have been decorated by the War and Navy Departments, according to announcements made yesterday.

The officers are:

Capt. Joseph William Ludewig, USN, 4609 30th. st. nw., who received the Legion of Merit and a Gold Star in lieu of a second Legion of Merit for commanding a Pacific destroyer squadron.

His citation says the 7 ships under his command shot down 15 enemy planes, destroyed 10 enemy mines, and rescued 12 pilots from March 14 to April 30, 1945.

The second award was presented for an "anti-shipping sweep into the Suruga Wan" made by Captain Ludewig's squadron on July 31, 1945.

Col. Thomas M. Belshe, AAF, Kennedy-Warren Apartments, who received the Legion of Merit for developing "sound policies concerned with the morale, efficiency and assignment of almost two million enlisted men in the Army Air Forces." Colonel Belshe is Assistant Chief of Air Staff-1, Headquarters, AAF.

Lieut. Albert J. Summerfield, USCG, 4629 South 31st rd., Arlington, Va., who was decorated with the Bronze Star Medal for handling the technical end of installing stations, which aided navigation of Pacific air, surface and submarine forces.

The civilians are:

Dorothy W. Mills, 4812 7th st. nw., who received the Civilian Award from the Army Air Forces for assembling intelligence information from aerial photographs of Japan.

Marshall K. Wood, 2913 Brandywine st. nw., who was awarded the Emblem for Exceptional Civilian Service by the Army Air Forces for establishing a "uniform procedure for scheduling, training and supply of Army Air Force personnel."

What's Going On and Where

Entertainment for Service Men and Women

Victory Canteen for Service Men and Women, 1113 Pennsylvania ave. nw., club opens at 11 a. m.

Army-Navy Masonic Servicemen's Center, 13th st. and New York ave. nw., 1 p. m.

Servicemen's Ticket Booth, E st. and Pennsylvania ave. nw., 4 to 8:30 p. m.

Pepsi-Cola Canteen for Servicemen of the United Nations, Inc., 13th and G sts. nw., checking, showers, lounge, all day.

USO, 1911 H st. nw., conversational Polish, 8 p. m.; square dancing, 8:30 p. m.

Officers Service Club of the United Nations, Inc., informal dancing, hostesses, 8:30 to 11:30 p. m.

YMCA, USO, 1736 G st. nw., sightseeing, 1:30 p. m.; mixed glee club, 7 p. m.; midweek dance, 8:30 p. m.

USO, 801 Market sp. nw. (8th and Pennsylvania ave. nw.), voice recordings, 6 p. m.; social hour, 8 p. m.; hot dogs, coffee.

USO, National Catholic Community Service Club, 918 10th st. nw., recreation room, information, showers, darkroom facilities; club closes at 6 p. m.

Junior Officers of Washington, Inc., 733 17th st. nw., informal dancing, bridge, gymnasium (latter open from 11 a. m. to 9:30 p. m). Uniform exchange during day, 3 to 6 p. m. Club hours 11 a. m. to 12 p. m. Sign up for dancing classes starting Friday from 8:30 to 9:30 p. m.

USO, National Jewish Welfare Board, 16th and Q sts. nw., bingo, 8:30 p. m.; movies in the lounge, 9 p. m.

Stage Door Canteen, Belasco Theater, Clinton Hobbs Orchestras, Kavakos Club, 8 to 8:30 p. m.; Hotel Statler Orchestra, 9:30 to 10 p. m.

Public Events

Eighth Metropolitan State art contest, national collection of fine arts, Natural History Building, Smithsonian Institution, 9:30 a. m. to 4:30 p. m.

Japanese and German surrender documents, papers and museum pieces of late President Roosevelt and 1918 Armistice Day celebration exhibit, National Archives, 8:45 a. m. to 5:15 p. m.

Model and architectural drawings of proposed East Capitol st. development, window of 1214 H st. ne., all day and night.

Hydrographic office of the Navy "secret" and "confidential" charts; Navy, Coast Guard and Marine Corps war photographs; rare books and manuscripts, Library of Congress, 9 a. m. to 10 p. m.

Paintings and drawings by Lieut. Mitchell Jamieson, USNR, Corcoran Gallery of Art, noon to 4:30 p. m.

Paintings and drawings by Marine Corps combat artists, National Gallery of Art, 10 a. m. to 5 p. m.

Oil paintings by Jack Perlmutter, specialist X 1/c USNR, Barnett Aden Art Gallery, 127 Randolph pl. nw., 6 to 10 p. m.

Drawings by Pietro Lazbari, Public Library, 8th and K sts. nw., 9 a. m. to 9 p. m.

Howard University Gallery of Art, exhibit of contemporary Canadian paintings.

Gen. Russell Named Assistant to MacArthur

Tokyo, Nov. 25 (AP).—Brig. Gen. Carl A. Russell of Washington, has been appointed assistant chief of staff by General MacArthur, heading the plans and operations division at Allied headquarters. He succeeds Brig. Gen. William E. Chambers, Ithaca, N. Y., who returned to the United States for reassignment.

How To Keep Food Particles From Getting Under Your DENTAL PLATES
Try dentist's amazing discovery called STAZE. Guaranteed to hold uppers and lowers comfortably secure all day; or it costs you nothing! STAZE also seals around plate edges to keep out annoying food particles that drive you crazy. For happier days, get tube of pleasant, easy-to-use STAZE at your druggist today!

USE 666 COLD PREPARATIONS
LIQUID, TABLETS, SALVE, NOSE DROPS
CAUTION, USE ONLY AS DIRECTED

PERSONNAlly Speaking by EDDIE BRACKEN
Starring in Paramount's "HOLD THAT BLONDE"
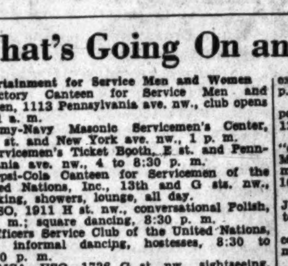
1—I USUALLY can't "Hold That Blonde." But since I've had my face *Personnafied*, I'm *gratified* at my success!
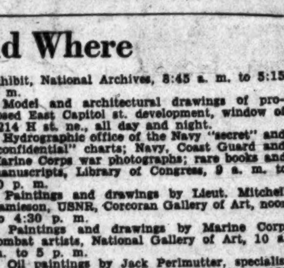
2—THE WAY she adores me, floors me! Guess I'm the lover type, heh-heh . . . 'Course, Personna Blades help.
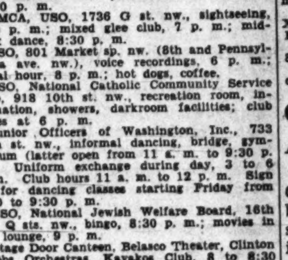
3—THEY WHISK away whiskers, leave my face smooth and lovable.. heh, heh. *You'll* like Personna too!
HERE'S WHY PERSONNA Blades give you luxury shaves:
1—Made from premium steel.
2—Hollow-ground for keenness.
3—Rust-resistant for longer use.
PERSONNA *Precision Blades* 10 for $1
also available in $5 De Luxe Gift Box—50 blades

SCRUB KITCHEN FLOORS HALF AS OFTEN!
Keep Linoleum Clean Longer with Wilbert's "No-Rub"* Floor Wax.

● Good news for homemakers of Washington and vicinity! You don't *have* to scrub kitchen linoleum so often! After washing the floor, simply *wipe* on WILBERT'S "NO-RUB" FLOOR WAX. Your linoleum *stays clean far longer.*
Only imported Carnauba Wax is used in WILBERT'S. It's one of the *most durable* waxes known! Hence, WILBERT'S "NO-RUB" FLOOR WAX gives kitchen linoleum a beautiful finish that resists dirt and grime!
Compare it . . . with any other floor wax at any price! See for yourself how Wilbert's "No-Rub" Floor Wax saves work, time and money. Get the original . . . the genuine . . . the ONLY "No-Rub" Floor Wax—today!
WILBERT'S "No-Rub" FLOOR WAX
The name "No-Rub" is the registered trade mark of Wilbert Products Co.

249 Area Men, 4 Women Get Discharges

Two hundred and forty-nine men and four women from the Washington area have been released from the armed forces at separation centers throughout the country, announcements disclosed yesterday.

Those discharged at Fort George G. Meade, Md.:

Sergt. Symour E. Fox, 723½ 8th st. se.
Pfc. Samuel Vanco, 1204 O st. nw.
Pfc. Robert G. Rooth, jr., 3812 Connecticut ave. nw.
T/4 Milton C. Proctor, 1224 Howison pl. sw.
Sergt. Louis R. Becker, 1751 Lanier pl. nw.
Corpl. Thomas A. Reynolds, 3100 Connecticut ave. nw.
T/5 Charles E. Walsh, 3541 39th st. nw.
S/Sergt. William C. Richard, 1013 B st. ne.
Corpl. James J. Williams, 1227 11th st. nw.
T/5 Jeff Williams, 230 Rhode Island ave. nw.
Corpl. William J. Bartlo, 329 Maryland ave. ne.
Pfc. Leonard M. Nevius, 2817 Naylor rd. se.
T/4 Ernest M. Wright, 157 Adams st. nw.
Sergt. James E. Wood, 335 11th st. se.
S/Sergt. James T. Reedy, 204 Douglas st. ne.
Pfc. [illegible] E. Smith, 47 R st. ne.
Pfc. Elijah J. McClain, 1808 S st. nw.
Pvt. Stanley G. Minos, 1833 I st. ne.
Sergt. Carl R. Hall, 1713 Bay st. se.
Pvt. Harry E. Williams, 426 3d st. nw.
T/5 Edward L. Hickey, 3929 Alabama ave. se.
Pvt. Max L. Epstein, 4414 3d st. nw.
Pfc. Daniel A. Thomas, 5207 G st. se.
T/3 Rudolph C. Goddard, 4813 Avondale rd. ne.
Pfc. James R. Lague, 1151 N. Capitol st.
S/Sergt. Benjamin J. Clarkson, 1604 Q st. nw.
T/4 Joseph J. Bovello, 702 Otis pl. nw.
T/5 Joseph Goldberg, 507 Decatur st. nw.
T/5 Philip H. Nicholas, 1007 Bunker Hill rd. ne.
Sergt. Andy Pearson, 1332 North Capitol st.
Corpl. James B. Jenkins, 233 Ontario rd.
Pfc. Thomas L. Gray, 802 New Hampshire ave. nw.
S/Sergt. Joseph A. Evans, 1131 47th pl. ne.
S/Sergt. Mose Williams, 3736 Hanawha st. nw.
T/5 Willie Hammonds, 2400 16th st. nw.
Sergt. Morton F. Harris, 2325 15th st. nw.
T/5 Richard A. King, 1402 5th st. nw.
S/Sergt. John V. Hussey, 2830 R st. se.
T/5 Daniel Haggins, 86 L st. nw.
T/5 Norman W. Levine, 18th st. nw.
T/5 Edward J. Mills, 515 6th st. se.
T/Sergt. Gordon A. Scott, 2902 Park pl. nw.
Pfc. Harry Kinston, 1511 Church st. nw.
Sergt. James Baskin, 422 V st. nw.
First Sergt. Edward H. Rudolph, 1320 Nicholson st. nw.
T/4 Willie J. Watson, 809 O st. nw.
Corpl. William T. Mozingo, 615 7th st. sw.
Corpl. George B. Cole, 1613 11th st. nw.
T/5 Dominic Ciccarelli, 708 4th st. se.
Corpl. Reguard W. Harris, 2020 15th st. nw.
T/5 Sova Peluzzo, 1819 M st. ne.
Corpl. Robert A. Jackson, 55 Ivy st. se.
Pfc. Nathan Schwartz, 4615 16th st. nw.
Corpl. George P. Thomas, 1512 Swann st. nw.
Corpl. Austin J. Guiffre, 511 Allison st. nw.
Pfc. Sylvester F. Butler, 742 Kenilworth terrace ne.
T/4 Otto Wiener, 454 Randolph st. nw.
Pfc. Edward B. Chase, 35 Hanover st. nw.
T/5 Lochrane A. Gary, 211 18th st. nw.
S/Sergt. Steve Hodges, 912 14th st. nw.
T/5 Andrew J. Kucher, 4836 New Hampshire ave. nw.
Pvt. Allen M. Daniels, jr., 2348 6th st. nw.
Pfc. Lewis W. Billingsley, 1474 Columbia rd. nw.
S/Sergt. Reo Freeman, 812 18th st. ne.
Pfc. William M. Shifflett, 1007 B st. ne.
Corpl. Elwood A. Young, 1141 Sumner rd. se.
T/4 Paul W. Buchanan, 3107 17th st. nw.
Pfc. Bernard Porich, 530 Powhatan pl. nw.
S/Sergt. William M. O'Neil, 214 8th st. sw.
Pvt. Wilbur Humphries, 2103 G st. ne.
Sergt. Francis Null, 808 Susatrg st.
Sergt. Donald J. Halloran, 3900 Cathedral ave. nw.
T/4 Raymond E. Smith, 408 Tennessee ave. ne.
Sergt. William R. Raines, 1349 Talbert terrace se.
T/5 Clifford E. Herl, 5926 4th st. nw.
S/Sergt. Clarence L. Johnson, 2425 K st. nw.
T/5 Gustav Trois, 440 Emerson st. nw.
S/Sergt. John M. Murray, 925 Rhode Island ave. nw.
Pfc. Richard E. Libby, 3010½ R st. nw.
T/Sergt. George H. Garner, sr., 1505 26th st. nw.
Pvt. Samuel Roberts, 1609 13th st. nw.
Pfc. Robert L. Roots, 420 V st. nw.
Pfc. William H. Lassery, 1113 New Hampshire ave. nw.
Pfc. Frederick G. Travers, 1452 Howard rd. se.
Pfc. Richard A. Ellis, 4210 Benning rd. ne.
Pvt. Marshall S. Wells, 833 22d st. nw.
T/Sergt. Henry W. Zielinski, 1151 New Jersey ave. nw.
S/Sergt. Daniel H. Brooking, 1410 5th st. nw.
S/Sergt. James E. Lewis, 1021 Kenyon st. nw.
Sergt. William C. Green, 2205 Champlain st. nw.
T/5 Aloysius A. Brook, 1151 N. Capitol st. ne.
Sergt. James Smith, 1613 11th st. nw.
Pvt. William E. Smith, 734 9th st. se.
T/Sergt. Charles W. Mills, 1122 Robinson st. sw.
S/Sergt. Robert E. Griffith, 3166 Westover dr. se.
T/4 Edwin Douglass, 318 New York ave. nw.
Pfc. Hector R. Carraro, 324 Maryland ave. ne.
S/Sergt. Louis A. Williams, 3626 N st. nw.
Sergt. Joseph W. Palmer, 1337 1st st. sw.
T/4 Ralph S. Kinslow, 2705 Dumbarton ave.
T/5 Louis F. O'Brien, 660 Acker st. ne.
T/5 Frank Tibbs, 1834 Providence st. ne.
Pfc. Elmer E. Fice, 7800 Old Fort rd.

S/Sergt. Thomas Finley, 127 11th st. ne.
Corpl. Herbert S. Cheatham, 460 Virginia ave. sw.
Corpl. Emmett R. Baber, 1420 R st. nw.
T/4 Marcus J. Kitchell, 4560 MacArthur blvd. nw.
Pfc. Vernon E. Durasan, 2619 14th st. nw.
T/5 Roscoe B. Chalker, 623 Gallatin st. nw.
T/5 Rex L. Howard, 1901 13th st. se.
Pfc. Sherbert Groomes, 1112 S. Carolina ave. se.
T/5 David H. Fry, 3534 W pl. nw.
Pvt. George Grigsby, 1818 Vernon st. nw.
Pfc. Edward L. Steiner, 1603 U st. nw.
T/5 Alfred Jones, 431 M st. nw.
M/Sergt. William H. Simons, 110 S st. nw.
Pvt. Lloyd A. Phillips, 427 Oakdale pl. nw.
T/5 Abraham Sperling, 632 4th st. sw.
T/4 John E. Taylor, 7060 Eastern ave. nw.
Corpl. Clarence S. Kelly, 918 8th st. ne.
T/5 Joseph I. Barnett, 1420 U st. nw.
Pfc. John F. O'Keefe, 5416 Kansas ave. nw.
T/Sergt. John L. Tucker, 432 15th st. ne.
T/5 Benjamin F. Waldougel, 766 11th st. se.
T/5 Leroy Robinson, jr., 631 L st. ne.
T/5 William T. Roseboro, 641 3d st. ne.
T/5 Albert E. Washington, 1355 B st. ne.
Pfc. Charles A. Bundy, 2238 8th st. nw.
Pfc. John T. Cobb, 1438 S st. nw.
Pfc. Ernest L. Collins, 2214 Pomeroy st. nw.
Pfc. Clarence H. Harvey, 3124 New Mexico ave. nw.
Pfc. Clayton James, 1149 Lingers st. nw.
Pfc. Philip Jennings, 1508 8th st. nw.
Pfc. James R. Carter, 4815 E. Capitol st.
Pfc. Edward Beasley, 1706 Corcoran st. nw.
Pfc. Clarence H. Murphy, 2201 Champlain st. nw.
Pfc. Earl T. Robinson, 355 M pl. sw.
Pfc. James A. Williams, 2008 Rosedale st. ne.
Pfc. Welford A. Montague, 1926 New Hampshire ave. nw.
T/5 Norman R. Oakcrum, 3325 10th st. nw.
T/5 Frank H. Bowie, 2006 9th st. nw.
T/4 Llewellyn C. Warner, 938 S st. nw.
T/4 George A. Ross, 324 Elm st. nw.
T/4 William S. Marshall, 1519 5th st. nw.
T/4 Herbert L. Delancy, 626 Virginia ave. se.
T/4 William F. Claggett, 2021 8th st. nw.
Sergt. James A. Young, jr., 4800 East Capitol st. ne.
Sergt. Leonard Heard, 1402 C st. ne.
Sergt. Theodore A. Francis, 2023 Vermont ave. nw.
Sergt. Rudolph H. Alston, 1840 Vernon st. nw.
Pvt. Calvin C. Johnson, 1304 Gallaudet st. ne.
Pfc. Charles M. Hodge, 1210 A. Carrollsburg pl. sw.
Pfc. Charles H. Brown, 83 Defrees st. nw.
Pfc. Albert G. Brooks, 1002 1st st. se.
Sergt. James H. Washington, 3666 Nichols ave. se.
S/Sergt. Samuel L. Watkins, 637 3d st. ne.
Pvt. Emmett L. Holmes, 4517 Gawalt pl. ne.
Sergt. Henry A. Thomas, 122 Wayne pl. se.
T/4 Robert R. Bauer, 623 Girard st. ne.
S/Sergt. Charles B. Miller, 1444 Harvard st. nw.
S/Sergt. Paul E. Hayes, 319 Bryant st. nw.
S/Sergt. Frank A. Chite, 1374 Taylor st. nw.
T/Sergt. Daniel J. Harrison, jr., 30 Hickory ave. Takoma Park.
M/Sergt. Joseph E. Gibson, 1818 24th pl. se.
Pfc. Lawrence Moten, 2620 K st. nw.
Pfc. Ferdinand Pittman, 26 Logan Circle nw.
Pfc. Robert S. Norwood, 1355 Queen st. ne.
Pfc. Alfred P. Urcielo, 1422 Geranium st. nw.
Pfc. William R. Wood, 306 Woodlawn rd.
Pvt. Claude A. Bugg, 4710 Huron ave. se.
S/Sergt. William R. Abott, 1521 E st. se.
Pfc. Randolph Lewis, 304 McLean ave. sw.
T/5 Albert W. Kenner, 4925 Rodman st. nw.
T/5 Eugene F. Braid, 206 9th st. ne.
T/5 Floyd B. Alexander, 413 Huntoon st. sw.
T/Sergt. Rudolph W. Holtz, 1026 16th st. nw.
Pfc. Edgar J. Mason, 1620 East Capitol st. ne.
Pvt. Lorenzo N. Davin, 1120 31st st. ne.
Pfc. Hugh Cross, 3401 15th st. se.
T/5 Garfield C. Wagner, 126 D st. se.
Sergt. Linward Marceron, 5622 Eherrier pl. nw.
T/3 Mitchell F. Aed, 1464 Newton st. nw.
Pvt. William L. Franklin, 321 F st. nw.
S/Sergt. Edward F. Kerns, 6303 Potomac dr.
Corpl. William A. Thomas, 745 Girard st. nw.
Pfc. Richard F. Berry, 630 Harvard st. nw.
T/5 Raymond L. Watson, 303 11th st. se.
Sergt. James E. Wall, 1004 Quebec pl. nw.
S/Sergt. Freddie Searles, 1122 5th st. nw.
T/5 Andrew James Bell, 905 L st. ne.
Pfc. John F. Smith, 1627 Hobart st. nw.
Corpl. Ovington R. Harn, 308 7th st. sw.
Pfc. Frederick C. Willman, 1909 Alabama ave. se.
Pvt. Benny J. Lizzi, 1424 C st. ne.
Pfc. John W. Donelson, 1117 49th st. ne.
Pfc. Charles H. Hile, 4506 Shadyside ave. se.
T/5 Billy B. Scroggs, 716 Alabama ave. se.
T/5 Joseph H. Stombock, 2820 Buena Vista ter. se.
Pfc. William H. Cloman, 107 5th st. se.
T/Sergt. John F. Edwards, jr., 4302 13th st. ne.
T/Sergt. Linwood W. Hastings, 107 Addison rd.
S/Sergt. M. J. Herman, jr., 650 East Capitol st.
S/Sergt. Nicholas Kanelopoulos, 321 Rock Creek Church rd. nw.
S/Sergt. John C. Hall, 4600 Addison Chapel rd. ne.
S/Sergt. Chester H. Wendell, jr., 6717 Walters lane.
T/4 Paul J. Clerman, 244 Hamilton st. nw.
Corpl. Earl C. Moore, 4411 F first Place, nee.
Pfc. Earl B. Sanders, 839 Quincy st. nw.
Pvt. Kenneth Westcott, 120 10th st. ne.
Sergt. Thomas R. Heaton, 2625 Ellicott st. nw.
T/4 Frederick E Chito, 9 Russell rd.
T/4 Joseph T. Swann, 3308 Gainesville st. se.
T/5 Patrick L. McAlloo, 45 U st. nw.
T/5 Ernest H. Violett, 1542 Rosedale st. ne.
Corpl. Jerry S. Davis, 142 Kentucky ave. see.
T/Sergt. Lawrence W. Addis, 514 Ingraham st. nw.
T/3 Philip J. Delauder, 1204 Jefferson st. nw.
Sergt. Albert M. Jones, 13 2d st. ne.
S/Sergt. George B. Williams, 1600 Potomac ave. se.
Corpl. Harold Aeschlimann, 46 V st. nw.
Corpl. Curtis S. Dennis, 542 Lebaum st. se.

T/5 Melvin S. Carrick, 115 65th st. ne.
Pfc. Herman F. Dorsey, 2700 Minnesota ave. se.
Pfc. Major J. H. Green, 231 15th st. se.
S/Sergt. Gregory J. Segreti, 1234 D st. se.
Pfc. Stuart R. Jones, 2234 Cathedral ave. nw.

Discharged at naval separation center, 1320 G st. nw.:

Lieut. Comdr. Guin M. Fisher, 1237 st. se.
Lieut. Lloyd C. Jones, 2331 15th st. nw.
Lieut. Comdr. Neil F. Flynn, 204 Elmira st. sw.
Lieut. Comdr. James F. Bradley, 3628 Bradley, 3628 Tunlaw rd. ne.
Lieut. Comdr. Towers Doggett, 1329 34th st. nw.
Lieut. Comdr. Earl Merritt jr., 4830 MacArthur blvd. nw.
Ensign, Robert L. Harshfield, 4645 Brewer pl. nw.
Second Lieut. John S. Eveler, 435 Quincy st. nw.
Lieut. Philip J. Bassford, 2065 Park rd. nw.
Lieut. Clarence F. Fisher, jr., 7309 Massachusetts ave. nw.
Comdr. Isadore L. Sandler, 3700 Kanawha st. nw.
Lieut. Edward L. Clarke, 1419 R st. nw.
Lieut. Comdr. Harold H. Leich, 1610 Fuller st. nw.
Chief Elec. Henry F. Schultz, 1432 North Carolina ave. ne.
Lieut. Comdr. Charles W. Shinnamon, jr., 3308 McKinley st.
Lieut. Comdr. Charles A. Conrad, 2310 California st. nw.
Lieut. (j.g.) William R. Layne, 70 Rhode Island ave. nw.

Discharged at Andrews Field, Md.:

F/O Charles K. Levy, 4431 Albemarle st. nw.
Maj. Frank Throp 3d, 1613 Harvard st. nw.
Second Lieut. William N. Kranking, 1706 2d ne.
Second Lieut. John S. Eveler, 435 Quincy st. nw.
Capt. Omar L. Cox, 1620 31st pl. se.

Discharged at Naval Barracks, Washington, D. C.:

PhM3/c Helen L. Curran, 3846 Beecher st. nw.
Y1/c Mary R. Christy, 1438 Kennedy st. nw.

Discharged at Fort Des Moines, Iowa:

Lieut. Catherine M. Bier, 2030 Pierce Mill rd. nw.
Lieut. Alvina R. Urbanas, 331 Alabama ave. se.

Others discharged and their point of separation:

Steward's Mate 2/c Woodrow W. Laws, 913 19th st. nw., Bainbridge, Md.
AMMS1/c Lilbrun E. Hall, 17 36 st. nw., Shoemaker, Calif.

Morris Named OPA Auto Price Head

Appointment of Bruce R. Morris as price executive of the automotive price branch of Office of Price Administration was announced yesterday.

Morris, who has been assistant price executive of the rubber, chemicals and drugs price branch.

Stop That Cold TAKE ROBERTS COLD CAPSULES
35c AT ALL DRUG STORES

KIDNEYS MUST REMOVE EXCESS ACIDS
Help 15 Miles of Kidney Tubes Flush Out Poisonous Waste
If you have an excess of acids in your blood, your 15 miles of kidney tubes may be overworked. These tiny filters and tubes are working day and night to help Nature rid your system of excess acids and poisonous waste.
When disorder of kidney function permits poisonous matter to remain in your blood, it may cause nagging backache, rheumatic pains, leg pains, loss of pep and energy, getting up nights, swelling, puffiness under the eyes, headaches and dizziness. Frequent or scanty passages with smarting and burning sometimes shows there is something wrong with your kidneys or bladder.
Kidneys may need help the same as bowels, so ask your druggist for Doan's Pills, a stimulant diuretic, used successfully by millions for over 40 years. Doan's give happy relief and will help the 15 miles of kidney tubes flush out poisonous waste from your blood. Get Doan's Pills.

We regret to announce . . .

NOT ENOUGH CARS FOR ARMY-NAVY GAME TRAVEL

Philadelphia, Saturday, December 1

Moreover, heavy weekend travel on regular trains leaves little room for football fans

Before the war it was our custom to provide special trains—plenty of seats—plenty of parlor cars—plenty of dining cars—from Washington and Baltimore direct to the stadium at Philadelphia for the annual Army-Navy football classic.

This year, that is just not possible. The equipment necessary for so large a movement is still not available—it is engaged in the important job of demobilization.

Regular trains between Washington, Baltimore and Philadelphia cannot begin to accommodate both the normally heavy weekend travel and football ticket holders. Therefore, if you plan to go to the game—and return—by train, you probably will have to stand or even have difficulty boarding train.

We sincerely regret that it is necessary to convey this news, but the blunt fact is that demobilization still "tops" a football game, even when it's Army vs. Navy.

BALTIMORE AND OHIO RAILROAD
PENNSYLVANIA RAILROAD

Buy United States Victory Bonds and Stamps

Text of Statement Issued by Hurley

The statement issued yesterday by Ambassador Pat Hurley in announcing his resignation follows:

I am grateful to both the President and the Secretary of State for the support they have given me and for their kind offer in requesting me to return to China as Ambassador.

In one capacity or another I have been on the perimeter of America's influence since the beginning of the war. During the war I have served in Java, Australia, New Zealand, and generally in the southwest Pacific, in Egypt, Palestine, the Lebanon, Syria, Trans-Jordan, Iraq, Saudi Arabia, Iran, Russia, Afghanistan, India, Ceylon, Burma and China. Of all of the assignments, China was the most intricate and the most difficult. It is a source of gratification to me that in all my missions I had the support of President Roosevelt, Secretary Hull, Secretary Stettinius, President Truman and Secretary Byrnes.

In the higher echelon of our policy-making officials American objectives were nearly always clearly defined. The astonishing feature of our foreign policy is the wide discrepancy between our announced policies and our conduct of international relations. For instance, we began the war with the principles of the Atlantic Charter and democracy as our goal. Our associates in the war at that time gave eloquent lip service to the principles of democracy. We finished the war in the Far East furnishing lend-lease supplies and using all our reputation to undermine democracy and bolster imperialism and communism. Inasmuch as I am in agreement with the President and the Secretary of State on our foreign policy I think I owe it to them as well as to the country to point out the reasons for the failure of the American foreign policy in reaching the objectives for which we said we were fighting the war. I will confine my remarks in this statement to Asia, although I wish to assure both the President and the Secretary of State that I will be at their service in discussing frankly other phases of our international relations.

Predicted Collapse

I was assigned to China at a time when statesmen were openly predicting the collapse of the National government of the Republic of China and the disintegration of the Chinese army. I was directed by President Roosevelt to prevent the collapse of the government and to keep the Chinese army in the war. From both a strategical and diplomatic viewpoint the foregoing constituted our chief objective. The next in importance was the directive to harmonize the relations between the Chinese and American military establishments and between the American Embassy in Chungking and the Chinese government. It will readily appear that the former objective could not be accomplished without the accomplishment of the secondary objective as a condition precedent. Both of these objectives were accomplished.

While these objectives had the support of the President and the Secretary of State it is no secret that the American policy in China did not have the support of all the career men in the State Department. The professional foreign service men sided with the Chinese Communist armed party and the imperialist bloc of nations whose policy it was to keep China divided against herself. Our professional diplomats continuously advised the Communists that my efforts in preventing the collapse of the National government did not represent the policy of the United States. These same professionals openly advised the Communist armed party to decline unification of the Chinese Communist army with the National army unless the Chinese Communists were given control.

Despite these handicaps we did make progress toward unification of the armed forces of China. We did prevent civil war between the rival factions, at least until after I had left China. We did bring the leaders of the rival parties together for peaceful discussions. Throughout this period the chief opposition to the accomplishment of our mission came from the American career diplomats in the embassy at Chugking and in the Chinese and Far Eastern Divisions of the State Department.

Some Side With Reds

I requested the relief of the career men who were opposing the American policy in the Chinese theater of war. These professional diplomats were returned to Washington and placed in the Chinese and Far Eastern Divisions of the State Department as my supervisors. Some of these same career men whom I relieved have been assigned as advisers to the supreme commander in Asia. In such positions most of them have continued to side with the Communist armed party and at times with the imperialist bloc against American policy. This is an outline of one of the reasons why American foreign policy announced by the highest authority is rendered ineffective by another section of diplomatic officials.

The weakness of American foreign policy has backed us into two world wars. We had no part in shaping the conditions that brought about these two wars. There is a third world war in the making. In diplomacy today we are permitting ourselves to be sucked into a power bloc on the side of colonial imperialism against communist imperialism. I am opposed to both. I still favor democracy and free enterprise.

Our announced policy in the First World War was to make the world safe for democracy. That slogan was elaborated for the second World War by a definite statement of principles in the Atlantic Charter and the Iran Declaration. We won both wars but in both instances we failed to establish the principles for which we alleged we were fighting. America's foreign policy officials have always been divided against themselves. Consequently, we have always been a prey to the nations that give lip service to our ideals and principles in order to obtain our material support. The war that is now in the making is not even intended to defend or establish democratic ideals. Instead of putting our weight behind the Charter of the United Nations we have been definitely supporting the imperialistic bloc. At the same time a considerable section of our State Department is endeavoring to support communism generally as well as specifically in China.

Changes Confusion

The hydra-headed direction and confusion of our foreign policy in Washington during the late war is chargeable to the weakness of our foreign service. If our foreign service had been capable of understanding and sympathetic effectuation of our announced war aims it would not have failed so completely to couple our logistical strength with our foreign policy to obtain commitments to the principles for which we claimed to be fighting from the nations to which we gave the strength of our productivity and manpower.

A democracy must live on its intelligence and its integrity and its courage. The people of a democracy should be given all the facts to enable them to form correct opinions. The discrepancy between American foreign policy as announced in the Atlantic Charter and the Iran Declaration and in the President's recent Navy Day address and as carried into effect may be attributed in large measure to the secrecy which has shrouded the actions of the State Department. All too frequently information concerning the conduct of our foreign relations "leaks" out to the public in distorted, garbled or partial form. The result is that the American people have too little basic information to judge the extent to which their State Department correctly interprets and administers the foreign policies of the Nation.

During the war we had to maintain secrecy to prevent giving aid to the enemy. I grant that sometimes during the war we had to be expedient. Now we should endeavor to be right. I raise this issue because I am firmly convinced that at this particular juncture in our history an informed public opinion would do much to give intelligent direction and implementation to our international objectives.

Position Misunderstood

With special reference to China and the other nations where I have served in the last four years, the blessings of factual publicity would be manifold. Now that the war is over I am willing that all my reports be made public, together with the reports made by those officials in the Foreign Service who have differed with the promulgated American policy.

Our true position in China is misunderstood abroad because of this confusion of policy within our own Government. This situation suggests the need for a complete reorganization of our policy-making machinery beginning at the lower official levels. No international policy can succeed without loyal and intelligent implementation. Because of the confusion in our own international policy America has been excluded economically from every part of the world controlled by colonial imperialism and communist imperialism. America's economic strength has been used all over the world to defeat American policies and interests. This is chargeable to a weak American foreign service.

I wish to absolve from this general indictment some of our career men. Some of them are very admirable and well-equipped public servants who have fought in the State Department and in other countries against overwhelming odds to advance American ideals and interests.

America's economic and diplomatic policies should be coordinated. America's strength should not be allied with any predatory ideology.

America should support the amendment or revision of the San Francisco United Nations Charter to make it democratic. Our strength should be used to uphold the decisions of the United Nations rather than to support conflicting ideologies or warmaking power blocs.

JANE ARDEN

3 'Wild' Dogs Killed After W. Va. Sheep Raid

Martinsburg, W. Va., Nov. 27.—James E. McDonald, Arden, this county, fruit man and farmer, recently had two sheep killed by a pack of marauding dogs, and eight others were so badly injured they will probably die, it was disclosed here.

Discovering the slaughter, a hunt was started for the dogs and three of those suspected were killed while a fourth is still held.

As far as the farmers could determine the dogs were "wild" or "ownerless". Losses for sheep killed by dogs are repaid from county funds raised by taxes.

Polis hTrade Mission On Way to America

Warsaw, Nov. 27, (AP)—The Polish press agency said today a Polish economic mission is en route to the United States to negotiate credit and trade agreements. The mission is headed by Dr. Ludwik Rajchman. Representatives of the Polish Ministry of Finance, Foreign Trade and of the coal, steel, textiles, metals, chemistry and oil industries are in the delegation.

War Opposed By Yamashita, Witness Says

Manila, Nov. 27 (U.P.).—A Tokyo attorney who was flown from Japan as a character witness testified today that Premier Hideki Tojo hated Gen. Tomoyuki Yamashita because he said war with the United States and Britain would be very unsatisfactory for Japan.

The witness was Keicho Yoshido, who wept as he testified in defense of the one-time Japanese commander in the Philippines charged with personal responsibility for atrocities by his men.

"Yamashita was a reformist," Yoshido said. "Tojo hated him immensely. It's common knowledge that Yamashita opposed Tojo. It is well known that Yamashita opposed aggression. When Yamashita returned from Germany and Italy in 1941 he said war with the United States and Britain would be very unsatisfactory."

Lieut. Gen. Shigetaro Amakasu, and Col. Nobutake Takayama, also flown from Tokyo, praised Yamashita's character. Takayama, a former member of the War Ministry, accompanied Yamashita on his European inspection trip in 1941. He said that Yamashita, upon his return, told Tojo that the Japanese army was inferior to the German and was not fit for war. The witness said that Tojo told Yamashita to "keep his nose out of that subject."

Gen. Rooks Made UNRRA Executive

Director Gen. Herbert H. Lehman of the United Nations Relief and Rehabilitation Administration, last night announced appointment of Maj. Gen. L. W. Rooks as deputy director general and chief executive of UNRRA.

Rooks will coordinate all supply, financial and relief services in the Washington headquarters.

Rooks commanded the Ninetieth Division in the final phases of the Battle of the Bulge and the cracking of the Siegfried Line.

20,000 Civilian Aides Sought in Army Camps

Twenty thousand civilians are urgently needed to replace discharged eligible military personnel working in Army separation centers, the War Department announced yesterday.

The principal need is for clerical and stenographic help, laborers, automobile mechanics, cooks' and bakers' helpers.

Monument Speaker Urges Bond Buying

Something new has been added to the patter which accompanies a tour of the Washington Monument.

Yesterday visitors ascending the shaft in the elevator heard the loud speaker system urge them to "Buy Victory bonds today," and then give them historic facts on the Memorial.

While E bonds lagged at $11,900,000, 44 per cent of quota, overall bond sales to individuals here totaled $27,500,000, 65.5 per cent of quota yesterday.

Series E and F bonds continued over the top to hit $15,600,000, 104 per cent of quota.

Nationally, sales to individuals totaled $3,159,000,000, of which 833 million were E bonds.

Local groups reported topping their bond quotas are: Homeopathic Hospital, 150 per cent; Georgetown Hospital, 105 per cent; Jelleff's, 165 per cent.

J. M. Heiser, president, Federation of Business Men's Associations, announced his groups have sold 98 per cent of their quota. Northwest area reports $342,750; southeast, $192,325; southwest, $164,850, and northeast, $279,350.

Federal employes of the District had purchased $6,517,035 in bonds, 43.4 per cent of their 15 million dollar quota through November 23, Edward F. Bartelt, chairman, International War Savings Bond Committee disclosed.

Cole Asks Probe Based on Navy Chaplain's Letter

Representative Cole (R., N. Y.), yesterday demanded an investigation of a report that the Navy had set up a prophylaxis station for enlisted men in a Japanese house of prostitution.

The New Yorker's request for the investigation was made in a letter to Chairman Vinson of the House Naval Committee.

He based his request on a letter which a Navy chaplain, Lawrence L. Lacour, wrote from Tokyo and which was published in several newspapers.

"While the regulation of sexual problems is inevitably difficult," Cole said in his letter to Vinson, "it is my view that the policy of the Navy Department to sponsor officially a house of assignation is neither in keeping with the traditional practices nor with American sense of moral standards and conduct."

ARC Workers In Occupied Areas Doubled

The American Red Cross is expanding in occupied territory but expects to terminate operations in England, France and Italy by June 30, 1946, or earlier, Basil O'Connor, chairman of the ARC, announced yesterday.

O'Connor returned to this country Monday from a two weeks' tour of Europe, where he attended a conference of the League of Red Cross Societies, which met for the first time since 1938.

Staffs have been doubled in occupied territories, since workers can be drawn from contracting unoccupied zones now, he reported. In Germany and Austria the ARC has 156 clubs, 46 hospital units and 49 doughnut dugouts, all fully staffed.

The Red Cross, however, governs its operations according to the Army redeployment plan. "We don't want to leave over there one day before the last of the troops are gone nor do we want to stay a day later than we're needed," O'Connor explained.

Operations have been cut tremendously in Italy where the Italian Red Cross has already been rehabilitated and the UNRRA is helping civilians, he reported. The Austrian Red Cross is being rehabilitated at present and the German Red Cross will presumably be restored by our Army later.

Three persons were stationed in Moscow to work with the Russian Crescent and a staff of four is in Poland mainly to distribute medicine, he said.

The ARC also maintains active civilian war relief programs in France, Belgium, Luxembourg, Holland and Austria.

Tree Rights Itself, Kills Boy, 4, in Hole

New York, Nov. 25 (AP).—Four-year-old Walter Leonard, jr., was killed today when a 20-foot trunk of an oak tree which had ben partly uprooted during a recent storm suddenly righted itself and crushed the youngster.

Lake Worth, Fla.

GULF STREAM HOTEL
Lake Worth, Florida
Can still accept reservations for arrival in November and December
Write for information and literature

Atlantic City, N. J.

The POPULAR Crillon Any 7 Nights Corner Room with Bath FOR TWO PERSONS $60
Write or Phone ATLANTIC CITY 4-6521 or Ask Mr. Foster Travel Service

Bonifant Service Sta. 1529 14th St. N.W. · W. S. Pratt 22nd and M Sts. N.W. · Hoffman & Co. 2919 R. I. Ave. N.E. · American Trailer Co., Inc. 4030 Wisconsin Ave. N.W. · Cox & Green 4514 MacArthur Blvd. · Atlantic Garage & Ser. Sta. 1423 L St. N.W., 742 9th St. N.W. · Washington Rubber Co., Inc. 14th and Belmont Sts. N.W.

Wilson Bids for Interhigh Playoff Spot Today

This Morning

With Shirley Povich

Never before in the history of Army-Navy rivalry have both teams come down to the game undefeated, and the paradox is that never before was one team such a pronounced favorite. Unbeaten Army is rated 24 points better than unbeaten Navy in the best betting circles.

POVICH

The two teams have met five common opponents this season—Villanova, Duke, Notre Dame, Michigan and Pennsylvania—and against those five teams Army has piled up 116 points more than Navy, or an average of something like 23 points per game. Defensively it is a stand-off, with both Army and Navy yielding a total of 20 points to the same five teams.

Army's ability to run up bigger scores is no true index of its power, however, according to one Navy coach of our acquaintance. "A one-sided score is the most misleading item in football," he says. "Army beat Penn, 61-0, but that doesn't mean Army is 61 points better than Penn. Any time you have a score like that, you can be sure that three or four touchdowns came cheaply."

"After a score gets to be 21-0, the team that is trailing is stripped of all its deception. It can't use running plays to set up pass plays because it doesn't have time. Under the circumstances, the losing team has to gamble, and that's where you get the big scores."

He made it sound logical enough, and the same was true in the famous 73-0 rout of the Redskins by the Bears several years ago, only three weeks after the Redskins had licked the Bears 7-3. The Bears weren't the better ball team by 73 points, they simply were capitalizing on the last-half desperation of the Redskins who had to make no secret of their passing tactics.

The same Navy coach was asked to evaluate Doc Blanchard and Glenn Davis, Army's famed backfield duo, and he had a ready answer. "Davis is the spectacular runner. He's the man the fans would like. But the coaches would take Blanchard. He does so many things for you like kicking, blocking, running the ball, and backing up the line. You'd certainly like to have Davis in your backfield, but you could build a team around a fellow like Blanchard."

Blanchard and Davis will help Army win games even when they're not going for touchdowns. They have meant that Army has had control of the ball for most of the game, because of their ability to pile up first downs. Every club that has played Army has had possession of the ball for precious few plays.

If there's any great comfort for Navy with the Army game coming up, it's the comparative performances of the two teams against Michigan. Army beat the Wolverines only 28-7, while Navy licked them 33-7. Measured against that game, however, is Navy's 6-6 tie with Notre Dame that Army licked 48-0, and Navy's 14-7 victory over Penn, which Army beat 61-0.

No team in the past two seasons has found a method of stopping Blanchard and Davis, and if Navy comes up with the answer at Philadelphia on Saturday it will be hailed as the stunt of the year. Blanchard and Davis have been stopped on occasion, but thus far they haven't been stopped all afternoon, which is the trick that is needed to beat Army.

In Navy's favor is the probability that it is better equipped to stand up against Army than any other opponent on the West Point schedule. The Middies will be the biggest and the roughest team Army has met. Army dealt out horrible physical beatings to Penn and Notre Dame and the second half of each contest was an Army romp.

Army won last year's game from Navy when the West Pointers knocked big Bob Jenkins out of the game the first time he carried the ball, and then disposed of Don Whitmire, Navy's best tackle, in the second quarter. It is significant that on the play after Whitmire was hurt, Davis romped through his substitute for the first Army touchdown.

It was probably the roughest Army-Navy game ever played. Whitmire and Jenkins were the two players the Navy could least afford to lose, but Army got them out of there in a hurry. Whether or not it was by design, it was fortunate for Army.

After the game, when newspapermen interviewed Whitmire, he would only say, "I'm not going to say that Army was out to get me. All I will say is, they got me before I could get any of them."

Temple Coach Says Teams Need League

RAY MORRISON

Philadelphia, Nov. 27 (AP).—Competitive college athletics, particularly football, demand that schools organize conferences to stimulate a championship spirit, Ray Morrison, Temple University coach, said today.

A league, Morrison asserted, "gives a player more incentive—the will to win every game, all the time—because he knows that there is always something at stake right up to the last game of the season."

The gray-haired president of the American Football Coaches Association was particularly emphatic in advocating the formation of two grid leagues in the East—one to be the so-called Ivy League recently solidified by an agreement among Harvard, Yale, Princeton, Dartmouth, Pennsylvania, Cornell, Columbia and Brown.

"I favor two conferences, with the winner of each meeting for the real championship of the East—none of this mythical choice stuff chosen by coaches or sports writers," he declared. "Colleges in the East are missing something by not forming such groups. A tight conference holds the game and helps the players."

Morrison minced no words when he said that Temple, Holy Cross, Villanova, Penn State, Colgate, Syracuse, Georgetown, Pittsburgh, Boston College, Lafayette, Rutgers, Lehigh, N. Y. U., Carnegie Tech, Fordham, Duequesne and maybe others "could form some sort of conference—a Big 12, Big 16—each playing six games within the league each season.

'Skins Start Drills For Steeler Tilt

By Al Costello
Post Staff Writer

The Redskins, still very much chagrined at their horrible showing on Sunday against the Eagles, and facing the necessity of winning their remaining two games to assure at least a tie iwth Philadelphia Eagles for the Eastern Division championship, began knuckling down yesterday.

Pittsburgh's bolstered Steelers come to town this week and unless the Redskins are a very much improved ball club over their Eagle debmacle, more trouble lies ahead. The acquisition of Bill Dudley and Arthur (The Great) Jones, in recent weeks has strengthened the Steelers no littl.

Both Ex-Virginia Stars

Both are former Virginia stars, Dudley at University of Virginia, and Jones from Richmond. The latter, incidentally, was the Steelers No. 1 draft selection this year. Both are improving week by week and figure to be in top shape Sunday against the Redskins.

The Redskins, shorn of the services of Wilbur Moore, their consistent and hard-playing right halfback, may present some new faces against the Steelers. Not that a huge shakeup in personnel is planned, but such fellows as Clem Stralke, Sal Rosato, Leo Presley, Bob DeFruiter and Jim Gaffney, none of whom saw more than a couple of minutes' action against the Eagles, are due to get into a lot of the football game Sunday. Matter of fact, Stralka, a regular on the 1942 championship team, failed to play at all against the Eagles.

Gaffney to Replace Moore

Presley, who played a terrific defensive game against the Eagles here earlier in the year when the Redskins won, 24-14, is now being groomed for a leading role as offensive fullback. Ditto Sal Rosato. Gaffney is being taught the assignments for Wilbur Moore's right halfback post while DeFruiter, just about the fastest afoot of all the Redskins, is getting a shot at the left-halfback post as an alternate for Steve Bagarus.

Outside of Wilbur Moore's broken arm, the Redskins came out of their battle Sunday without serious injury. Sammy Baugh has a nose that looks as if he had been doing the fall plowing with it; Wayne Millner is slightly bothered with a sore rib, the result of an Eagle foot; John Koniszewski is still suffering slightly from a kick in the noggin, and the rest have the usual assortment of bumps, but nothing serious enough to keep them idle.

'Bo' Shows Friends How to Toss a Football

Associated Press WIREPHOTO

Head Football Coach A. N. 'Bo' McMillan (left), of the Western Conference championship Indiana University eleven, gestures during a huddle with Wisconsin Coach Harry Stuhldreher (center) and Commissioner Elmer Layden of the National Football League yesterday at the Quarterback Club luncheon in Chicago.

Tigers Test Dangerous Red Raiders

By Herb Heft
Post Staff Writer

Woodrow Wilson's Green Tigers play host to Western's Red Raiders at 3 p. m. today in the game that will finally decide whether it will be Eastern vs. Wilson, or Eastern vs. Coolidge meeting for the interhigh football championship next week.

The second place Tigers will be favored on the basis of their superior records and their seemingly superior starting lineup. However, observers are not ruling out the possibility of an upset pointing out that past Western-Wilson tussels have been among the hardest fought of all interhigh games because the proximity of the schools has induced an intense rivalry.

Also in Western's favor is the fact that the Raiders, currently idling in seventh place, have nothing to lose and everything to gain in prestige by the result of today's game, whereas the Tigers, who must win to gain the right to meet Eastern for the title, will have all the pressure on them.

Taylor Out of Wilson Lineup

And furthermore, whereas the Raiders will be operating at full strength the Tigers will take the field without their star triple-threater, Halfback Gene Taylor, whose early season ineligibility has been applied to today's game, which had been originally scheduled for October 5.

Nevertheless, the far-from over-confident Wilson team will still field one of the more versatile backfields in the city in Billy Burke, Bob Leonard, Rufus Webb, and Marty Wiegand, who are all capable ball carriers as well as passers. And their line, which is built around Allan Fitch and Buddy Whittlesey, top-notch interhigh guards, is also one of the strongest.

Meanwhile, Western's Coach Fred Mulvey, who states that his team "will be ready for anything they might throw at us," will start a lighter, less experienced eleven that has shown much improvement lately in its handling of the "T" formation.

Don Lichty, Raider Star

The key to the Raider attack is short, squat Don Lichty, pivotal quarterback, who runs, passes, and even kicks with the better high school backs. Lichty will be masterminding a team that has become notorious for its ability to take an early lead and hold it for three quarters before suffering a fourth period letdown, costing it the game.

The Eastern and Tech games will serve as reminders to the Raiders today that a team play heads-up football for four complete quarters before it can walk off the field victorious.

While Wilson and Western are battling out on the field, Coach Gil Conn and his Coolidge team will be up in the stands rooting for a Raider upset, for a defeat for the Tigers would boost the Colts into the playoff against Eastern.

The probable starting lineup:

Wilson.		Western.
Hall	L. E.	Beatty
Schabacker	L. T.	Carpenter
Fitch	L. G.	Rees
Scott	Center	Poindexter
Whittlesey	R. G.	Moreland
Lowe	R. T.	Parrott
Daly	R. E.	Henry
Burke	Q. B.	Lichty
Leonard	L. H.	Lamar
Webb	R. H.	Pritchard
Wiegand	F. B.	Uhler

'Here Ya Are Folks'

8 Miles of Hot Dogs Ordered For Army-Navy Spectators

Philadelphia, Nov. 27 (AP).—There'll be 8 miles of hot dogs in Municipal Stadium Saturday when Army and Navy meet in the gridiron battle of the year.

Preparations for feeding the vast crowd, expected to exceed 105,000, have been under way for more than two months and everything is all set, Fried & Gerber, official caterers, reported today.

Beginning tonight, the caterers said, and continuing through Friday, movement of the stores of food the spectators will consume will entail the use of scores of trucks and several hundred men.

Last to go will be the hot dogs—about 80,000 of them, enough if stretched end to end to encircle the stadium several times. More than 400 gallons of mustard, 15,000 ham and cheese sandwiches, 50,000 pieces of candy, coffee sufficient to fill 20,000 six-ounce containers every 10 minutes of the game and 30,000 similar size cans of hot chocolate also will be on hand.

Football fans, who'll pay more attention to the game than the eats, will include hosts of nationally prominent figures, headed by President Truman, who will spend the first half on the Army side and the second half among the Navy rooters.

The weatherman said it's a little too early to do any accurate forecasting but that he wouldn't be surprised if it rained. It'll be cloudy anyway, he said, with the temperature hovering in the mid-forties.

It will be the first time since 1941 that the all-service classic will be held in the quaker city. In 1942 the game was played at Annapolis, in 1943 at West Point and last year at Baltimore. The Cadets will be the official home team.

Terp Line-Up Is Uncertain For S. C. Tilt

By Newton Bowers
Post Staff Writer

University of Maryland's casualty-laden football corps, which meets a vastly-improved University of South Carolina eleven Saturday in Columbia, S. C., put in some practice licks on the college campus yesterday, and after the drills, Coach Paul (Bear) Bryant was still in a dither as to what will compose his starting eleven come the kickoff.

Yesterday's session was another light, limbering up drill, held back by the none-too-well physical standards on the squad, but what it lacked in brawn, it made up in spirit, as the Old Liners prepared for their season finale with high hopes of a victory.

The way things stand now, the Terrapins, who shook the football world with their startling 19-13 upset over Virginia's Cavaliers last Saturday, will invade Columbia underdogs. The Terps currently are plagued by 11 injuries, including many regulars, while, in contrast, word comes out of the South that the Gamecocks will be at full strength.

For the second straight day, three Maryland regulars, Guards Dick Johnston and Emile Fritz, the nuclei of the forward wall, and Center John Schrecongost, were excluded from practice, with injuries sustained against Virginia. All are suffering from leg ailments, and Bryant expressed great doubt that any of the trio will see action against the Gamecocks.

And, still on the list is Vic Turyn, wiry West Virginian, who handled the Maryland Alabama box at quarterback until he came up with a severe case of influenza recently. Turyn, not quite over his illness, will see little if any action Saturday. Bob Piker, fleet halfback, is still licking his wounds also.

All of which adds to Bryant's grief.

In South Carolina, the Terps will be meeting a rugged outfit. The Gamecocks have been beaten this season only by Alabama's Rose Bowl-bound Crimson Tide and Duke University's Blue Devils and have won two and tied three games.

In their last exploit, the Gamecocks held the powerful Deacons of Wake Forest to a 13-13 deadlock and before that, Clemson, a potent force in the South, and Miami's powerhouse were Gamecock tie victims.

Those deadlocks came in successive weeks and the boys down Columbia way are getting "tired of it all"—meaning they will try to take it out on the Terps.

Recreation Cage Leagues Open Dec. 3

Miss Maude Parker, supervisor of Women's Activities, in the District of Columbia Recreation Department, announces the opening of the women's fall and winter basketball leagues the week of December 3. With 57 teams already in the women's recreation loop, the season promises plenty action.

Service leagues and independent club ones are included among those conducted by the Recreation Department. Leagues opening the first week in December are: Navy Department, War Department, Federal Bureau of Investigation, Navy Yard, Recreation Leagues No. 1, 2 and 3.

Scheduled games will be played in the following gymnasiums: Western, 35th and R sts. nw.; Central, 13th and Clifton sts. nw.; Anacostia, 16th and R sts. se.; Jefferson, 8th and H sts. sw.

For information regarding schedules or how players can become members of teams, call the Recreation Office, Adams 2050, and ask for the Woman's Department in the City-Wide Division.

Army-Navy Ducats Still Available (?)

Philadelphia, Nov. 27 (AP).—Tickets to the Army-Navy game are rarer than uranium, but a few ducats are available if a person wants to pay as high as $35 for a $4.80 seat behind the goalposts, the Philadelphia Record reported today.

Not many "outsiders" will attend the service classic at Municipal Stadium here Saturday. That is, the expected 105,000 persons who will jam-pack the giant oval will be members of the Army and Navy Athletic Associations, high Government officials, Congressmen, Philadelphia city officials—and their friends.

The Record said the ticket situation shaped up this way, quoting West Point and Annapolis sources:

"No tickets have been sold except to members of the Army Athletic Association and a few to Congressmen. We had to cut out the public sale of tickets because graduates returning from overseas who hadn't seen a game in years over-subscribed the tickets."—West Point.

"This isn't like a Penn-Navy game. This is a game between the Military Academy and the Naval Academy—and the services get tickets first."—Annapolis.

Errie Ball Takes Chicago Pro Job

Richmond, Va., Nov. 27 (AP).—Errie Ball, prewar golf professional at the Farmington Country Club in Charlottesville, will become professional at the Oak Park Country Club in Chicago immediately after his discharge from the Navy on December 1, it was learned here today.

Ball, British-born and a member of the famous Ball family of golfers of England, went to Farmington in 1937 and remained there until he was called by the Navy in 1943. He came to this country in 1934 and worked in Atlanta before coming to Virginia.

Picket Courtmen Ope nThursday

Camp Pickett, Va., Nov. 27.—Camp Pickett basketball fans will get their first view of the home team in action Thursday, when they play Hamden-Sydney's quintet in the field house here. Game time is 8 p. m. The season's opener away from home will be with Camp Peary's cagers on Tuesday, November 26.

Favors Service Classic

Adm. Halsey Tells Middies He Was 'Worst' Fullback

Annapolis, Nov. 27 (AP).—Admiral William F. Halsey today urged Navy to "get that game" with Army and told the Middies at their noonday mess, "I was the worst fullback the Naval Academy ever had."

But Vice Admiral Aubrey W. Fitch, Academy superintendent, differed with Halsey on the estimate of his football prowess. Fitch said Halsey learned his teamwork at the academy "as a star fullback."

Halsey

Halsey said that what he learned in Navy athletics was "of inestimable value out in the fleet."

"I have heard a lot of criticism many times about the Army-Navy games engendering hatred. That is a lot of bunk. The finest thing is to go out there and fight like hell. It is the grandest spirit in the world."

He related that during the war the general of the Fiji Islands came to see him while he commanded the South Pacific area.

Halsey said he told the general, "the last time I saw you, you were rubbing my nose all over Franklin Field."

The admiral said the general replied, "How did I know you would become commander of the South Pacific?"

Statistics Favor Army Completely Over Navy

New York, Nov. 27 (AP).—The Army and Navy statisticians, having reduced two months of heroic gridiron action to several columns of cold figures, including decimal points, presented their findings today. The upshot seems to be that there is no use playing Saturday's game in Philadelphia.

In fact, the Middies' figure filberts virtually say as much. After studying their "yards gained rushing" and "number of touchdowns" departments, they concede that they "appear rather picayune" when compared with those of Army.

"For example," point out the Navy publicists, "Glenn Davis and Doc Blanchard between them have scored more touchdowns than all of Navy's backs combined."

It required only a glance at the figures to show that this was all too true. The atomic twins have crossed the last line 16 times apiece, while all of Navy's listed backs have accumulated only 21 touchdowns.

"In one game," the Middie apologist continues, "the contest with the Melville P. T. team, Davis registered 230 yards, more than any Navy back, except Clyde Scott and Jim Pettit, has complied in the entire season.

"In the Michigan game, when Navy was considered to be at its offensive best, the Midshipmen rolled up a total of 235 yards rushing against the Wolverines. Blanchard and Davis combined together 367 yards against Michigan."

Davis, Scott Race Asked

Annapolis, Nov. 27 (AP).—A special race between Army's Glenn Davis and Navy's Clyde Scott was proposed today as an added feature to the colorful service game in Philadelphia Saturday.

Comdr. Oscar E. Hagberg, Navy's head coach, suggested that the rival backfield stars meet in a sprinting duel between the halves of the football contest.

"I would like to see the race arranged, and I would bet my dollars on Scott," he said.

Trojanowski, Koslowski Top Star Selections

Boston, Nov. 27, (U.P.).—The Nation's leading scorer coupled with a widely-hailed "All-America" nominee give one of the strongest backfield combinations in years to the 1945 "All New England" football team announced by the United Press today.

The blond Battering Rams are Fullback Walt Trojanowski of the University of Connicut, who scored 22 touchdowns for 132 points in eight games, and Capt. Stan Koslowski of Holy Cross, who personally led his crusaders into the Orange Bowl.

Currently the Army's touchdown twins of Felix Blanchard and Glenn Davis are hailed as the year's greatest offensive combine with a total of 192 points in eight games. Yet in a similar number of games, Trojanowski and Koslowski have talied a total of 212 markers.

Two of the East's best pass receiving ends—17-year-old Jim Dieckelman of Holy Cross and Yale's 1944 All-American Capt. Paul Walker—give added strength to the team on which every back is a passing star.

Holy Cross with the best eleven in eight years placed three men on the team. Yale and Connecticut had two each while Brown, Harvard, Tufts and Dartmouth had one each.

Name.	Position.	College.
Walker	L. E.	Yale
Lalikos	L. T.	Brown
Le Bari	L. G.	Harvard
Danisavage	Center	Connecticut
Cregar	R. G.	Holy Cross
Hollingshead	R. T.	Yale
Dieckelman	R. E.	Holy Cross
Frost	Q. B.	Dartmouth
Koslowski	L. B.	Holy Cross
Feldman	R. B.	Tufts
Trojanowski	F. B.	Connecticut

Denver Accepts Sun Bowl Berth Against N. Mex

El Paso, Tex., Nov. 27 (AP).—It will be Denver University vs. New Mexico University in the Sun Bowl January 1.

Denver's acceptance was announced today by Dave Wyatt, graduate manager of athletics for the Colorado school, who told Sun Bowl officials the game "should be a natural."

The Denver Pioneers, coached by C. W. Hubbard, bobbed up in the New Year's bowl picture after capturing the Big Seven championship with a 14-8 Thanksgiving victory over Colorado University.

Earlier their record was spotted with losses to Oklahoma A. & M., Kansas and Colorado College.

New Mexico has won five games and tied one and lost one this season.

Navy Releases Cage Schedule

Annapolis, Nov. 27 (AP).—The Naval Academy announced today its basketball schedule for the 1946 basketball season, which will end March 2 with the Army game at West Point.

Other games are scheduled as follows: January 5, Bucknell; 12, Villanova; 16, Maryland; 23, Fordham; 26, Duke; 2, Columbia.

February 6, Penn State; 9, North Carolina; 13, Merchant Marine Academy; 15, Muhlenberg at Allentown, Pa.; 16, Pennsylvania at Philadelphia; 20, West Virginia, 23; Coast Guard Academy.

Games with no playing site listed will be played at Annapolis.

Burke-Evans Bout to Start FeminineSeries

Mildred Burke, the feminine wrestling champion, and Rose Evans, Oklahoma City cowgirl, are expected to attract a capacity crowd to Turner's Arena tonight in their title match.

It will be the champion's first appearance at the arena in six months, and once again Miss Burke will be risking her unbeaten record of some 1000 matches against the hard-hitting Southwestern grappler.

The Burke-Evans bout will be of the finish variety, and will touch off a series of feminine matches Promoter Joe Turner has lined up for the winter season.

Sharing this attraction will be Ed (Strangler) Lewis, five-time former champion, and Gino Garibaldi, the Italian titleholder. Bid Ed's last showing here a few weeks ago saw him use a headlock to stop Jim Coffield.

George Macricostas, the Golden Greek, meets the Masked Atom in the semiwindup.

Special 30-minute bouts, the first at 8:45, find Pat (The Irish Angel) Welch meeting Dan Bullock, and Abe Finkelstein opposing Jesse James.

Gallorette to Rest

Baltimore, Nov. 27 (AP).—Trainer Ed Christmas said today that W. L. Brann's Gallorette, one of the season's leading fillies, would race no more this year and would be shipped to a winter farm at Aiken, S. C., for a rest.

Fr. Flanagan Tops Touchdown Club's List of Guests

Celebrities were plentiful at the Touchdown Club's weekly luncheon yesterday, but top honors went to Father Edward J. Flanagan, founder of the famed Boys Town, Nebr., who held the gathering spellbound.

Father Flanagan, who is here with the Boys Town football team, which meets Gonzaga High School Friday night in University of Maryland's Byrd Stadium, spoke of Friday night's game, a bit of history of Boys Town, and other subjects of interest.

Among the honored guests were Paul (Bear) Bryant, Maryland's head football coach, and his coaching staff consisting of Frank Moseley, Carney Laslie, Ken Whitlow and Al Heagy. Allen Fitch, Wilson High football guard, was presented with a war bond as the outstanding schoolboy gridder of the week.

Open Season Monday

Edgewood, Md., Nov. 27 (AP).—Edgewood Arsenal Chemical Warfare Service basketball team will open its home season Monday night against Bainbridge Navy Commodores.

Father Flanagan, Bryant Meet at Luncheon

Father Edward J. Flanagan, famed founder of Boys' Town, Nebr., who is here with his Boys' Town football team which meet Gonzaga High Friday night and Paul (Bear) Bryant, Maryland's head football coach, are shown above at Touchdown Club yesterday, where they were honored at the club's weekly luncheon.

J. Marshall Gains 2 Strong Grid Foes

Richmond, Va., Nov. 27 (AP).—Granby High School, which annexed the Class A high school football championship this year, and Woodrow Wilson of Portsmouth, two of the strongest high school teams in the league, have been added to the John Marshall High School of Richmond football schedule for next fall, Floyd E. Fowlkes, faculty chairman of athletics of the school, announced here today.

The games will be played in Richmond, with the Presidents slated October 11 or 12, and the champion Comets on October 25 or 26.

Frank Moseley Guest On WINX Tonight

Frank Moseley, assistant football coach at University of Maryland and former Alabama star quarterback, and Newton Bowers, Post sports writer, will be guests of Bob Wolff, sportscaster, tonight, 6:30 p. m., on WINX.

Moseley and Bowers will discuss the forthcoming Maryland-South Carolina football game, scheduled for Saturday at Columbia, S. C.

Flu Hospitalizes Army's Tucker

West Point, N. Y., (AP).—Arnold Tucker, first string quarterback, and a key man in Army's "T" formation attack, was taken to a hospital today after he became ill of the flu. His temperature was 102.

Coach Earl Blaik asserted, however, that he has "every hope Tucker will play against Navy" on Saturday.

Leader of Boys Town Eleven To Meet President Today

Official Washington yesterday took notice of the presence in town of the Boys Town (Nebr.) football team that plays Gonzaga High in an intersectional game at Byrd Stadium, College Park, Md., Friday at 7:30 p. m.

Father E. J. Flanagan, founder and director of the famous school, yesterday, accepted an invitation to deliver the opening invocation at tomorrow's session of the Senate, and will afterward visit President Harry S. Truman at the White House. There is also a strong possibility that the Chief Executive might be able to attend the game. Meanwhile, the entire team attended last night's hockey game at Uline's Arena between Washington and Baltimore.

Gonzaga's Athletic Director, Father Cornelius Herlihy, announed yesterday the Greenbelt and Police Boys Club bands would entertain fans between halves of the game Friday, and that Father Flanagan would also make a brief speech. He added that ticket sales have picked up during the past few days, and prospects are brightening that the two teams might play before a capacity crowd.

The Boys Town team suffered a slight setback yesterday when they were thwarted in their efforts to stow their equipment for practice at the Central High School Stadium. They found Central's locker room facilities were inadequate, and by the time they could move out to Byrd Stadium, it was too late to drill. So the Nebraskans will hold their first practice session at College Park today.

Gonzaga's squad continued to practice on the Eagles' field, where they expressed confidence that they will be able to upset their Midwestern rivals despite the fact that Gonzaga's 7-1 record is not as impressive as Boys Town's 11-0 showing. Gonzaga's team is in top shape, while a few of the Nebraskans have suffered colds as the result of their travels.

Gustav Ring Stable Scores Twice at Pimlico

Ringawhile, Ringstown Are Winners

By Walter Haight
Post Staff Writer

Pimlico, Md., Nov. 27.—Gustav Ring of Washington, D. C., rang the bell twice on the turf program here this frigid afternoon. In the featured sixth race his Ringawhile came from far back to win following a triumph by his Ringstown in the fifth event. Both winners were saddled by C. M. Feltner, Berryville (Va.) trainer.

Ringawhile, a 3-year-old son of Sir Gallahad III, was all out to get home a neck in advance of the Brookmeade Stable's Magnetic Star. E. K. Bryson's Burning Twig was third in the field of 12 going 6 furlongs. The winner paid $7.20 and was clocked in 1:12 4-5 while under good handling by Jockey Johnny Covalli.

Covalli rode confidently aboard Ringawhile, allowing the colt to settle into stride. Happy Buckie, the other half of the Ring entry, was in the first flight while Speeding Home was setting the pace. Approaching the stretch, Burning Twig rallied and then went to the front only to tire. Then Ringawhile and Magnetic Star rallied and the two fought it out to the wire.

Ringstown, well bred son of Johnstown and Charlotte Girl, coming through on the inside to win going away. Maj. A. C. Bostwick's Mythman followed the winner to the wire by 2½ lengths. In third position came Wayne Kendrick's Sure Gift. The winner paid $22.50 and was clocked in 1.13 3-5 for 6 furlongs.

Mary Sanner's Rounco, paying $15.90 and putting the finishing touches on a $54 daily double, was the winner of the second race, getting home with ease some 4 lengths in front of the closest of 11 rivals. Claude Feltner's Terry May was second and 2½ lengths in front of W. F. North's Tintrel, the favorite.

BETWEEN RACES . . . Mrs. A. J. Abel's Gramp's Image brought $13,000 at the paddock auction here this morning. . . . Howard M. Slack bought the son of War Hero and Treasury Key. Mrs. Abel's Dot A went for $2400 to William J. Meyers. . . . 28 other horses were sold. . . . Geraldine Haugh, wife of Gale (Gabby) Haugh, well-known handicapper, died at her Baltimore home last night. . . . Leeds Riely, Charles Town official, was a visitor today to make some final arrangements for the meeting opening on Saturday. . . . Freddie Capossel, who will handle the P. A. System at Charles Town, left here for that track today. . . . Stymie has been assigned top weight of 128 pounds for the $25,000 added Pimlico Cup Handicap, Friday's closing-day feature. . . . Pot o' Luck gets in with 126 pounds. . . . Frank Cronan has accepted a job at Gulfstream Park. . . . Jockey Johnny Matral was all smiles after riding Rounco to victory in the second race today. . . . His first winner at Pimlico.

Hunting & Fishing

—With Jack Bell—

Despite mild weather, blue skies and warm sunshine, our experience Monday shooting out of one of F. H. Longfellow's blinds on the Eastern Shore near St. Micheals was plenty of shooting. Shooting out of one blind with Jack Nelson and "Junie" Longfellow, it took only a few hours for the three of us to collect our limits. All day long strings of bluebills, whistler and redheads were moving in. "Junie" says the way the ducks were moving in it appears to be the forerunner of a sharp change in the weather. Geese, however, have not shown up yet in any quanity. Every cove along the shore has large concentrations of swans, hundreds are in sight at all times.

Now is the time to reserve a blind for those days when the shooting is bound to be excellent—from December 4th with the change of the moon.

Silver Spring-Takoma, Maryland chapter of the Izaak Walton League last Sunday formally opened their new private road leading off the Colesville-Briggs Chaney road, to the club house. The chapter which is one of the most important in Maryland, has now one of the finest sporting clubs in the state.

Writing in 1864, in his "American Angler's Book" Thaddeus Norris, told about the early fishing organizations. A passage which contrasts some customs of the early 18th century clubs with those of his own time, he says:" . . . A few brethern of the rod and angle, . . . feeling that they were drawn towards each other by a love of the gentle art, . . . Former themselves into an association under the unassuming name of "Houseless Anglers." This title was adopted in contradiction to the old "Fish House" clubs—associations of a rather convival tendency than that of pure angling."

Today's clubs are quite in contrast to Norris' description. The majority of "Houseless Anglers" today are social fishing parties which do nothing toward the preservation of our wildlife and natural resources. "Fish House" clubs such as the Silver Spring-Takoma chapter of the Izaak Walton League, differs from those just mentioned, principally in their main object which is to maintain and protect fishing waters and coverts of the Nation, for the benefit of all.

Official Pimlico Race Charts

TUESDAY, NOVEMBER 27, 1945—BY WALTER HAIGHT.
WEATHER CLEAR, TRACK FAST.

FIRST RACE—One and one-sixteenth miles. Purse, $1800. For 2-year-olds up; claiming. Start good. Off 12:42⅕. Winner, H. C. Boorse. Value to winner, $1250. Time, 1:49⅘.

Horses	Jockeys	Wgt.	Post	St.	¼	½	¾	Str.	Fin.	Straight
ESCOLAR	(Cherry)	111	4	5	2^{2}	1½	$1^{1½}$	$1^{1½}$	1^{nk}	$3.35
GARAND	(Martin)	111	9	9	10^{2}	$7^{1½}$	4^{hd}	2½	2^{2}	1.85
EXPLORATION	(Matral)	111	1	3	5^{1}	3½	$2^{1½}$	3^{2}	3^{3}	12.95
DOROTHY POMP	(Scawthorn)	113	6	11	7½	6^{2}	5^{2}	4½	4^{2}	7.05
EL TOREADOR	(Covalli)	111	7	1	3^{2}	2½	3^{3}	5^{2}	5^{2}	11.60
MANGO	(Challis)	113	3	6	9½	10½	10½	7½	6½	92.25
TIRESOME	(D.Scocca)	110	10	10	12	11^{2}	8^{1}	8^{nk}	7½	15.20
WILLOW RUN	(Vandergriff)	116	5	12	11½	12	9^{hd}	9½	8½	78.35
DON ORLAN	(Griggs)	116	12	7	6½	9^{nk}	7½	6^{hd}	9½	30.45
BROTHER DEAR	(Lang)	111	8	4	4^{1}	5½	6½	10½	10^{2}	7.55
SALLIPATICA	(Carrillo)	113	11	8	8^{2}	8½	11^{nk}	11^{2}	11^{4}	109.90
BLUE DEVIL	(Puglisi)	108	2	2	1^{nk}	4^{1}	12	12	12	50.40

ESCOLAR, $8.70, $3.60, $3.00; GARAND, $3.50, $3.00; EXPLORATION, $5.50.

SECOND RACE—Six furlongs. Purse, $1500. For 3-year-olds up; claiming. Start good. Off 1:03. Winner, Mary Sanner. Value to winner, $1100. Time, 1:14⅘.

Horses	Jockeys	Wgt.	Post	St.	¼	½	Str.	Fin.	Straight
ROUNCO	(Matral)	113	4	2	2^{4}	1½	1^{1}	1^{4}	$6.95
TERRY MAY	(Cherry)	110	6	10	10^{2}	9^{1}	$5^{1½}$	$2^{1½}$	5.10
TINTREL	(Martin)	110	8	3	4½	$4^{1½}$	2½	3½	1.85
LORD LOUDOUN	(Tammaro)	118	5	4	$3^{1½}$	3^{2}	3^{1}	4^{nk}	10.90
REFRESHMENT	(Carrillo)	115	3	6	6½	7^{1}	6½	$5^{1½}$	91.40
SECOND ATTEMPT	(Challis)	116	11	8	9½	10^{2}	9½	6^{2}	172.35
HAIL VIC	(Mehrtens)	116	12	8	$11^{1½}$	5½	7½	7½	7.15
KESARGO	(Lang)	110	2	1	1^{2}	2½	4^{2}	8^{nk}	4.50
FLINT MAID	(McGowan)	108	9	5	5^{nk}	8½	8½	9½	61.55
NOAH'S CHOICE	(Bradley)	111	7	7	7½	6½	10^{1}	10^{2}	26.80
VALE VICTORY	(Seagraves)	110	1	12	8½	11^{1}	11^{2}	11^{2}	68.75
VICTORY FLIGHT	(D.Scocca)	115	10	11	12	12	12	12	173.00

ROUNCO, $15.90, $7.20, $3.60; TERRY MAY, $6.10, $3.40; TINTREL, $3.50.

Daily Double—Escolar and Rounco paid $54.

THIRD RACE—Two miles. Purse, $3300. For 3-year-olds up; claiming. Steeplechase. Start good. Off 1:33. Winner, John C. Montana. Value to winner, $1850. Time, 4:05⅘.

Horses	Jockeys	Wgt.	Post	St.	5	10	15	Str.	Fin.	Straight
LITTLE SAMMIE	(Roberts)	150	7	7	7½	3^{nk}	2^{2}	2^{2}	1^{2}	$4.00
MAMIE'S LAD	(Owen)	139	10	9	9	9	5½	5^{4}	2^{4}	58.95
DANNY DEEVER	(O'Neill)	146	5	10	8^{4}	6^{2}	4^{2}	4^{2}	3½	6.10
GENERAL DAY	(Passmore)	134	8	6	1^{1}	2^{4}	3^{2}	3½	4^{2}	8.90
FOREST RANGER	(Miller)	138	4	1	2^{2}	7^{3}	7^{1}	7^{4}	5^{4}	78.60
RICE CAKE	(Riles)	143	1	4	6½	7½	6^{2}	6^{1}	6^{1}	†18.55
BRIDLESPUR	(Banks)	141	3	8	3^{2}	4^{2}	6^{4}	8^{nk}	7^{2}	†
BOWLING LADY	(Brown)	135	2	2	6^{1}	5^{2}	9	9	8	146.95
GALA REIGH	(Cruz)	141	9	5	$5^{1½}$	1^{4}	1^{2}	1^{1}	‡	2.90
GREENWICH TIME	(Adams)	137	6	3	1	‡				25.75

†J. Stuart-T. T. Mott entry. ‡Lost rider. ‡Fell.
LITTLE SAMMIE, $4.00, $3.40, $2.60; MAMIE'S LAD, $29.20, $10.60; DANNY DEEVER, $3.60.

FOURTH RACE—One and one-sixteenth miles. Purse, $2500. For 2-year-olds; allowances. Start good. Off 2:02⅕. Winner, Bomar Stable. Value to winner, $1650. Time, 1:49⅘.

Horses	Jockeys	Wgt.	Post	St.	¼	½	¾	Str.	Fin.	Straight
CHARLES BENNIE	(Martin)	115	8	4	3^{1}	3^{2}	2^{4}	1^{1}	1^{hd}	$5.30
WEATHERCOCK	(Fallon)	120	11	9	9½	8^{2}	5½	3½	2½	6.40
LADY NOONDAY	(Mehrtens)	117	1	7	8^{2}	6^{1}	6½	4^{2}	3^{2}	3.25
PATRICIA B.	(Carrillo)	117	6	7	7^{nk}	7½	7^{2}	5^{2}	4½	193.80
CAMBRIC	(Dodson)	120	2	2	2½	1^{nk}	1^{1}	2½	5^{4}	8.85
DOT'S RISK	(Challis)	117	5	10	11^{nk}	12	12	12	6^{1}	62.20
LION RAMPANT	(Bradley)	115	10	12	12	10½	11½	6½	7^{2}	8.70
RINAROSE	(Lang)	112	9	8	6^{1}	8½	8½	7^{nk}	8½	14.25
CORKONIAN LAD	(Cherry)	115	4	11	10^{2}	11½	10½	10½	9^{2}	72.50
HAWKWOOD ARESS	(McGowan)	115	7	3	$1^{1½}$	2^{2}	3½	9½	10^{1}	†31.10
SKIPPY B.	(Mora)	120	1	6	5^{1}	5^{nk}	9½	11½	11^{2}	166.75
FLASH UP	(Walters)	115	12	5	4½	$4^{1½}$	4^{1}	8½	12	31.10

†R. S. Reynolds-Apheim Stable entry.
CHARLES BENNIE, $5.30, $3.60, $2.50; WEATHERCOCKK, $5.60, $3.20; LADY NOONDAY, $3.00.

FIFTH RACE—Six furlongs. Purse, $3000. For 2-year-olds; allowances. Start good. Off 2:34. Winner, G. Ring. Value to winner, $1850. Time, 1:13⅗.

Horses	Jockeys	Wgt.	Post	St.	¼	½	Str.	Fin.	Straight
RINGSTOWN	(Cherry)	114	7	9	9½	6½	2½	$1^{1½}$	$10.25
MYTHMAN	(Lang)	111	1	2	3½	$3^{1½}$	3½	2^{1}	12.65
SUREGIFT	(Martin)	114	3	8	7½	$5^{1½}$	$4^{1½}$	$3^{1½}$	†12.75
HARVEST NIGHT	(Dodson)	119	10	1	1^{2}	1^{1}	1^{hd}	4½	1.60
DOG O'SULLIVAN	(Bradley)	111	5	11	12	12	8^{2}	5^{2}	10.40
TETTINGTON	(Scawthorn)	116	4	4	4^{1}	4½	7^{2}	6^{2}	16.35
FLYING WEATHER	(Vandergriff)	119	12	12	$10^{1½}$	9½	9^{1}	7^{2}	15.45
MOSQUITO BOAT	(Walters)	119	8	10	11	11^{2}	10^{2}	8½	120.50
SHIVAREE	(Covalli)	117	11	6	6½	7^{2}	5^{2}	9^{nk}	2.60
STANLEY	(Mora)	113	6	3	5^{2}	8^{2}	7^{4}	10^{4}	†
PLAYASIA	(Challis)	110	2	7	8^{1}	11½	11½	11^{4}	338.30
M. LONGIENE	(Carrillo)	116	9	5	2^{1}	5^{hd}	12	12	253.50

†W. Kendrick-Gee M. Cohen entry.
RINGSTOWN, $22.50, $10.70, $5.70; MYTHMAN, $12.20, $7.20; SUREGIFT, $6.70.

SIXTH RACE—Six furlongs. Purse, $3500. For 3-year-olds; allowances. Start good. Off 3:02⅕. Winner, G. Ring. Value to winner, $2200. Time, 1:12⅘.

Horses	Jockeys	Wgt.	Post	St.	¼	½	Str.	Fin.	Straight
RINGAWHILE	(Covalli)	114	11	11	10^{2}	7^{2}	5^{nk}	1^{nk}	‡$7.30
MAGNETIC STAR	(Martin)	114	4	8	6½	3^{1}	2^{4}	2^{1}	3.65
BURNING TWIG	(Bradley)	109	5	3	2½	2^{nk}	1^{1}	3^{2}	13.10
HAPPY BRUCKIE	(Cherry)	111	9	6	4^{nk}	4^{4}	6^{4}	4^{1}	‡
POTSEY	(Ford)	114	1	1	3½	$3^{1½}$	$3^{1½}$	5^{nk}	16.10
SPEEDING HOME	(Fallon)	116	2	2	$1^{1½}$	1½	2½	6½	1.85
PELOPS	(Scawthorn)	113	3	10	11	10^{2}	7½	7^{2}	23.80
PANACEA	(McGowan)	114	6	5	7^{2}	8^{2}	8^{1}	8½	†43.85
HAMMER-LOCK	(Scott)	105	10	9	9^{4}	9^{4}	$9^{1½}$	9^{2}	39.85
SCOTSUN	(Mora)	119	9	7	8^{2}	6½	10^{4}	10^{4}	†
SHESHOON	(Lang)	111	7	4	5^{nk}	11	11	11	26.05

†Kendrick-Irginia McKenney entry. ‡Ring entry.
RINGAWHILE, $7.30, $3.10, $2.60; MAGNETIC STAR, $4.80, $3.70; BUBRNING TWIG, $6.60.

SEVENTH RACE—One and one-eighth miles. Purse, $3500. For 3-year-olds up; allowances. Start good. Off 3:34½. Winner, W. W. Vaughan. Value, $2200. Time, 1:54⅘.

Horses	Jockeys	Wgt.	Post	St.	¼	½	¾	Str.	Fin.	Straight
EDDIEOW	(Martin)	113	9	7	7^{2}	7†	2^{nk}	$1^{1½}$	1^{1}	$3.70
PREFECT	(Cherry)	107	3	6	5½	$4^{1½}$	3^{2}	2^{4}	2^{4}	32.35
STARBACK	(Ramires)	112	10	9	9^{2}	9^{2}	6^{4}	3^{1}	$3^{1½}$	15.80
SARAWAK	(C.Kirk)	112	2	11	11	11	10^{2}	7½	4^{2}	43.65
FAIR ANN	(Covalli)	110	7	10	10^{1}	10^{4}	9^{4}	5½	5^{4}	16.90
HORNBEAM	(Challis)	116	6	8	8^{1}	8^{nk}	7^{2}	8^{hd}	6½	13.90
SAMHAR	(Bradley)	109	4	5	6^{4}	5½	5½	9½	7½	3.95
ADROIT	(Scawthorn)	115	8	1	1½	1^{hd}	4½	6½	8½	2.55
DOCKIE	(Fallon)	118	1	3	4^{2}	6^{2}	8^{2}	10^{2}	9^{2}	6.55
HIPPOMENES	(Lang)	107½	5	2	2^{nk}	$2^{1½}$	$1^{1½}$	4^{hd}	10^{4}	63.85
GORGET	(D.Scocca)	112	11	4	3^{2}	3^{2}	11	11	11	27.80

EDDIEOW, $9.40, $5.20, $3.80; PREFECT, $20.10, $9.20; STARBACK, $7.50.

EIGHTH RACE—One and one-sixteenth miles. Purse, $3500. For 3-year-olds and up; claiming. Start good. Off 4:03½. Winner, Mrs. J. Y. Christmas. Value, $2200. Time, 1:48⅘.

Horses	Jockeys	Wgt.	Post	St.	¼	½	¾	Str.	Fin.	Straight
ROUGH FEATHERS	(Cherry)	107	6	3	2^{1}	$2^{1½}$	1^{1}	1^{2}	1^{nk}	†$4.65
TAMIL	(Scawthorn)	123	3	1	$1^{1½}$	$1^{1½}$	2^{2}	2^{1}	2^{nk}	3.05
BEGGAR	(Lang)	116	4	5	7^{2}	5^{4}	4^{2}	3^{2}	3^{1}	4.50
CONNACHTA	(Martin)	110	7	8	8^{2}	7½	7^{4}	$4^{1½}$	4^{2}	†
STING LEA	(Mora)	115	8	6	3^{2}	3^{2}	3½	5^{2}	5½	5.85
DISCAR	(E.Wright)	120	1	2	6½	8^{2}	8^{2}	6^{2}	6^{nk}	58.85
FLIGHT MAN	(D.Scocca)	109	2	9	9	9	9	8^{2}	7^{hd}	15.90
SQUADRON	(Bradley)	122	9	7	4^{2}	$4^{1½}$	5½	7^{1}	8^{2}	21.65
BLUE FLIGHT	(Covalli)	113	5	4	5^{2}	6^{1}	6^{nk}	9	9	3.05

†Mrs. J. Y. Christmas entry.
ROUGH FEATHERS, $1130, $5.20, $3.00; TAMIL, $3.90, $2.90; BEGGAR, $3.20.

Fair Grounds

By the Associated Press

1—¾; $800; 3-year-olds up; claiming.

Voncell	103	Walloon	113
Myrna	108	Chalis Wonder	108
Flick	105	Valdina Joe	108
Olentangy	103	Gay Elf	107
Flying Entree	102	Miss Bunt	107
Saintly	111	Justa Grand	110
Drawby	113	Day and Night	108
Galla Mo	103	Flying Count	116

2—¾; $900; 2-year-olds; claiming.

Miss Pebble	108	Riskaire	112
Mug	114	Cee High	114
Shadow Proof	106	Anvelt	117
Spring Quest	114	Break Thru	109
Ophelia Lady	109		

3—¾; $1000; 3-year-olds up; the Waveland.

Cream	108	Old Silk	111
Fieldloch	116	Happy Prince	116
Sea D.	116	Valdina Marge	113
Vim	111	Distant Isle	116

4—¾; $1000; 3-year-olds up; the Terrebone.

Allisonia	111	Mighty Arab	111
High Peak	119	Knight's Cappy	116
Brown Mountain	111	Umbriago	116
Hector	116	Count Bill	116
Son Forever	111	Brown Clown	116

5—¾; $1200; 3-year-olds; the Poydras.

Cassie Gal	113	Halycon Knight	113
†Faff	103	Rosemite	106
Shade Ruff	111	Silent Play	106
Good Ground	111	†Mia Maria	103
Quatre Call	116	Michigan Kid	116

†W. H. Bishop entry.

6—¾; $1000; 3-year-olds up; the Terrebone.

Play Kitty	111	Good Hunting	111
Bravado Maid	113	Bolo Prince	116
Dough Girl	103	So Proudly	113
Lady's Orphan	111	Well Repaid	113
Delphian	116		

7—1 1/16; $800; 4-year-olds up; claiming.

Liberator	119	Star Goods	108
Hickory Jim	114	Ashbysburg	108
Batik	114	Back to Back	110
Gative	103	Hadasam	111

FAIR GROUNDS SELECTIONS
1—Drawby, Valdina Joe, Myrna.
2—Cee High, Break Thru, Shadow Proof.
3—Old Silk, Valdina Marge, Distant Isle.
4—Umbriago, Might Arab, Hector.
5—Halcyon Night, Quatre Call, Shade Ruff.
6—So Proudly, Delphian, Well Repaid.
7—BATIK, Liberator, Back to Back.
—Louisville Times (AP).

1—¾; $800; 4-year-olds up; claiming.
Palm II, 106 (J. Adams) 4.80 3.00 2.60
Mug, 106 (Bass) 5.00 3.40
Hedatime, 109 (Wallace) 2.80
Stepaside, Ski Dad, Flying Torpedo, Lightman, Merited, Pop's Rival, Van Or.
2—¾; $800; 3-year-olds; claiming.
Ever Playful, 107 (Fay) 7.20 3.40 2.80
Miss Brand, 114 (Gonzalez) 3.60 2.60
So Sure, 107 (D. Adams) 3.20
Rossie Darling, Fortunia, Dolce Rosaria, Lester K., Bingo Mama, Weeping, Goodforme.

DAILY DOUBLE PAID $33.20.

3—¾; $1200; all ages; first division.
Gay Town, 117 (Meibert) 4.40 2.40 2.60
Black Swan, 106 (Lynn) 3.40 2.40
Captain Eddie, 103 (Wallace) 2.80
Maturity, Diderod, Airpan.
4—¾; $1200; all ages; second division.
Tomes, 119 (LeBlanc) 3.80 3.20 2.60
Gaillon, 110 (McKeever) 4.00 3.20
Hi-Ty, 111 (Gonzalez) 3.20
Bill O., Volcano, Zite.
5—6½; $2000; 2-year-olds; handicap.
Chalmette, 122 (Fay) 4.00 2.60 3.00
Ben Bar, 115 (Pratt) 3.20 3.40
Little Keith, 115 (Dillon) 6.80
Joyce W., Kendor, Brown Dame, Blue Gyp, Rural Station.
6—1 1/16; $1000; 3-year-olds up; claiming.
Light Heigh, 117 (Guerin) 7.20 3.80 2.60
Loyal, 109 (Brady) 11.80 4.80
Baby Gold, 112 (Wallace) 3.20
Swift Legion, Vamp's First, Stylus, Ted Lewis.
7—1 1/16; $800; 4-year-olds up; claiming.
Border Pal, 106 (Bass) 53.60 26.60 9.80
High Rampage, 111 (Bush) 7.40 4.20
Speedway, 109 (Wallace) 4.80
Blockader, Buck Langhorne, Martlet Bottle Knight, In Silver, Ossa.

Bill Bennings

AT PIMLICO
1—Balu Empress, Sun Fly, Bungalese.
2—Amapola Pomp, Roman Matron, Robert E. Lee.
3—Marcia P., Galladare, Strato Search.
4—Good Bunting, Redgie, Harvey's Pal.
5—Elkridge, Mercator, Floating Isle.
6—TRUE NORTH, Quien Es, Quarter Moon.
7—Bardia, Cassis, Bon Jour.
8—Valetta H., Black Object, Gullah.

Pimlico Entries, Jockeys and Odds

FIRST RACE—Six furlongs; purse, $2500; maiden 3-year-olds.

Horse and Jockey.	Wgt.	Odds.
Pasapet (Covalli)	115	20-1
Balu Empress (Scawthorn)	117	5-2
Pentagon (Bradley)	115	6-1
Symbolism (Fallon)	117	8-1
Big Bid (Cherry)	115	20-1
Bungalese (Martin)	112	6-1
Jene Slam (Matral)	112	12-1
Sun Fly (Lang)	112	6-1
Downey B. (Martin)	112	10-1
Meyersdale (Kirkland)	117	12-1
Pilate's Pun (Gonzalez)	120	6-1
Doc Adams (Torres)	120	4-1
Edgemere (Covalli)	115	8-1
Tap Lightly (Baouris)	115	20-1
Mary's Dream (Ferguson)	115	20-1
Panarosa (Challis)	117	15-1

SECOND RACE—One and one-eighth miles; $1800; 4-year-olds up; claiming.

Flying Scout (Martin)	109	20-1
Silver Tower (Bradley)	112	6-1
Ginoca (Lang)	109	8-1
Roman Matron (Martin)	112	4-1
Orgullosa (Cherry)	101	8-1
White Ford (McGowan)	112	6-1
Dizzy Heights (Matral)	115	6-1
Rose's Boy (Kratz)	114	20-1
Fred Havecker (Martin)	109	12-1
Out of the Red (Runyon)	104	20-1
Burdman (Lang)	110	10-1
Robert E. Lee (Covalli)	115	4-1
Amapola Pomp (Claggett)	106	6-1
Attache (Bradley)	109	8-1
Miss Fair (Remirez)	109	20-1
Elitsette (Challis)	111	4-1

THIRD RACE—One and one-sixteenth miles; purse, $3000; 2-year-olds; allowances.

Pigeon Hill (Martin)	112	8-1
Strato Search (Cherry)	109	4-1
[illegible]		
Galladare (Dodson)	114	5-2
†Hush Hush (Scawthorn)	111	6-1
†Marcia P. ([illegible])	117	6-1

†Martin and Goldsborough entry.

FOURTH RACE—One and one-sixteenth miles; purse, $3000; 2-year-olds allowances.

Minaki (Snellings)	113	8-1
Boss (Luther)	119	5-2
Good Bunting (Wagner)	116	2-1
Harvey's Pal (Kirkland)	116	4-1
Redgie (Martin)	106	2-1
Jackie Babe (Cherry)	114	10-1

FIFTH RACE—Two and one-half miles; purse, $10,000 added; steeplechase handicap; 4-year-olds up.

Navigate (Russell)	142	6-1
Pursuit Plane (O'Neill)	132	10-1
†War Battle (Adams)	142	5-2
Floating Isle (Cruz)	151	4-1
Beneksar (Riles)	130	20-1
Caddie (Roberts)	144	8-1
Greek Flag (Owen)	136	12-1
†Elkridge (Adams)	[illegible]	[illegible]
‡Mercator (Leonard)	153	4-1
Burma Road (Magee)	139	8-1
‡Rouge Dragon (Leonard)	150	4-1

†Kent Miller entry.
‡Lipscomb and Cushman entry.

SIXTH RACE—Six furlongs; purse, $5000; 3-year-olds up; allowances.

High Sir (D. Scocca)	108	20-1
Quien Es (Martin)	113	4-1
Jo Agnes (Cherry)	110	6-1
True North (Dodson)	130	4-5
Quarter Moon (Claggett)	120	5-2
Sellure (Kirkland)	108	12-1

SEVENTH RACE—One and one-sixteenth miles; purse, $3500; 4-year-olds up; allowances.

Bon Jour (Dodson)	122	5-2
Cassis (Cherry)	105	6-1
Bright Remark (Covalli)	114	4-1
Alfios (Martin)	102	6-1
Occupy (Wagner)	119	10-1
Bardia (Luther)	116	6-1
Cal's Pet (Martin)	117	8-1

EIGHTH RACE—One and one-sixteenth miles; purse, $3500; 3-year-olds up; claiming.

Baby Kiddie (McGowan)	103	10-1
Valetta H. (Cherry)	105	4-1
Tennessee Maid (Lang)	104	3-1
Helen Dear (Runyon)	99	4-1
High Bit (Vandergriff)	113	6-1
Air Signal (Mora)	101	10-1
River Crossing (Martin)	100	12-1
Miss Buckle (Griggs)	108	20-1
Gullah (Scawthorn)	110	6-1
Miss Lovable (Covalli)	105	8-1
Mumble Peg (Bradley)	108	15-1
New Flame (Ramirez)	109	8-1
Black Object (Martin)	112	5-2
Miss Noddle (Ferguson)	100	12-1
Stray Winds (Mehrtens)	103	20-1

I See by the Papers

2 'Pointless' Games End Southern Play

Richmond, Va., Nov. 27 (AP).—Only two Southern Conference football games remain to be played December 1 to bring the regularly scheduled 1945 season in the circuit to a close.

Saturday's card has clashes slated between Clemson and Wake Forest at Clemson, S. C., and Maryland and South Carolina at Columbia, S. C. Another conference team, North Carolina, will play University of Virginia, a nonloop foe, at Chapel Hill, N. C.

Neither of the two conference games has any bearing on the championship. That went to Duke last Saturday when the Blue Deyils defeated North Carolina, 14-7, to take their second conference title in as many seasons. The Blue Devils won four and lost none against conference competition in 1944 and repeated the performance this year.

Just Too Late

If Clemson gets by the Wake Forest squad the South Carolinians will be in somewhat the same position as the man who locked the stable after the horse had gone. The Tigers record—marred only by a 0-0 tie with South Carolina—includes defeats of North Carolina State and Virginia Tech and neither of these teams scored, so Clemson's goal line remains intact.

However, Coach D. C. (Peahead) Walker's Deacons have only been stymied once this season when it came to scoring and that was by Army.

A great deal of interest also is centered in the North Carolina game which is a traditional battle between the Tar Heels and the Cavaliers from Charlottesville, Va.

Brightness Gone

Until last aturday things were looking very bright indeed for Virginia. The Cavaliers had gone undefeated through 14 games over two seasons. Then along came University of Maryland and defeat; a defeat, incidentally, which is still evident around the Virginia school. Injuries incurred in the game with the Terrapins are forcing the Cavaliers to make a slow start in getting ready to play North Carolina.

For the first time this fall the Virginia squad has come out of a game so badly battered that Coach Frank Murray and his staff are faced with the possibility of having to make major changes in both line and backfield.

'45 Cavaliers To Close 'Best' Grid Season

Charlottesville, Va., Nov. 27 (AP). Despite last week's defeat by the University of Maryland, Virginia's Cavaliers still are ahead statistically of any Virginia team in the last three decades, both on offense and defense.

The Cavaliers have scored 247 points in eight games while yielding only 52. Though this is not as good a point showing as that of the great 1941 team captained by Bill Dudley, the all-round play of the Virginians this fall is ahead of that team of five years ago.

In their eight games, the Cavaliers have gained an average of 315 yards for each contest and have given up only 148 yards per game on defense For the 1941 season of nine games, Virginia's offensive average was 293 yards and the defensive average 151 yards.

The team began overhauling its defense against North Carolina's attack in a short practice under the lights tonight. With Charlie Ellis and Ed Mifflin directing varsity play, the Cavaliers used part of the hour and a quarter session for rehearsing their T formation offensive and ironing out the rough places that showed up in the loss to Maryland. The season ends against th eTar Heels at Chapel Hill, N. C., Saturday.

PIMLICO SELECTIONS
1—Balu Empress, Pentagon, Jene Slam.
2—Roman Matron, Robert E. Lee, Dizzy Heights.
3—Galladare, Hush Hush, Strato Search.
4—Good Bunting, Boss, Redgie.
5—No selections.
6—TRUE NORTH, Quarter Moon, Jo Agnes.
7—Bon Jour, Cal's Pet, Occupy.
8—Black Object, Tennessee Maid, Gullah.
—Louisville Times (AP).

Post Consensus

AT PIMLICO
1—Balu Empress, Pentagon, Doc Adams.
2—Flying Scout, Robert E. Lee, Roman Matron.
3—Galladare, Marcia P., Strato Search.
4—Redgie, Good Bunting, Harvey's Pal.
5—Miller entry, Mercator, Floating Isle.
6—TRUE NORTH, Quarter Moon, Quien Es.
7—Bon Jour, Cassis, Bright Remark.
8—Black Object, Tennessee Maid, Gullah.

Nazis Girded in '38 to Fight Most of World, Trial Reveals

Uernberg, Nov. 27 (AP).—A secret German document showing that in 1938 the Nazis were preparing to fight "two thirds of the whole world" to establish the Reich as a leading power, was disclosed today by the American prosecution in the international war crimes trial.

This was one of the many documents placed in evidence, in whole or in part, against the 20 Nazi leaders on trial for their lives before the international tribunal. The portion quoted above was not read in court and is, therefore, not yet a part of the evidence.

The document, taken from navy files, said Hitler's aims to make Germany a world power probably could not be "achieved by peaceful means," and that Germany was forced to make "preparations for war" against England, France, Russia and, "in fact, one half to two thirds of the whole world."

Scores of Documents

For hour after hour, U. S. Assistant Prosecutor Sidney S. Alderman hammered relentlessly with scores of documents, showing that German military and naval leaders started rearming secretly shortly after World War I and they they had deliberately violated the treaties of Versailles nad Locarno.

Major disclosures during the day were:

Even before the Nazis took power German submarines were being built secretly in Holland, Spain and Finland and that the Germans were deliberately falsifying the tonnage of war ships in figures given to England and the rest of the world.

As early as October, 1932, the Germans were secretly building up a military air force in civilian guise by organizing and training airlines pilots for combat.

On January 31, 1933, the day after Hitler came to power, the Nazis secretly issued plans to build a great armament industry.

Many of the documents presented by Alderman were signed or initialed by Admiral Erich Raeder, who furiously scribbled notes in the prisoners' dock as the prosecutor built up his case to prove cold-blooded and deliberate aggression.

Other parts of Nazi documents, which were made public but were not read into the record, disclosed that the German army had greatly overestimated the number of Allied divisions in England in November, 1943; that the Allies had underestimated the German strength in the west, and that the Germans had underestimated Russian strength.

Had Respect for RAF

In one of these documents, Col. Gen. Alfred Jodl, a defendant, disclosed that the Nazis planned three campaigns which never were carried out—an invasion of England, the capture of Gibraltar and seizure of Iceland and the Azores.

Jodl said the lack of German transportation and the strength of the RAF caused the German high command to abandon its plans to attempt a cross-Channel attack on England.

Jodl also confessed that in November, 1943, six months before the Normandy landing, the Germans did not know where the Allies would strike the Continent—in the Mediterranean, Norway or France.

A navy document, disclosing the falsification of figures on warship displacement, showed that "the true displacement of the battleships Scharnhorst and Gneisenau exceeds by 20 per cent in both cases the displacement reported to the British."

The Scharnhorst's tonnage actually was 31,300 instead of 26,000 as the Germans told the world, while other gures in the document indicated that the Bismarck had a tonnage of 56,200, making it the largest battleship in the world before it was sunk by the British.

A touch of grim humor was injected when Alderman started reading from a three-columned navy document, issued September 9, 1939. One column gave the progress of German rearming, the second column what was being done to implement it, and the third gave advice to naval officers and diplomats on how to cover treaty violations, if questioned.

"Make Light of It"

In explaining coastal batteries of a larger caliber than allowed by the Versailles Treaty, Nazi officials were advised to plead "that though the caliber was larger, the number of guns was smaller." If anyone questioned them for exceeding the number of machine guns permitted, diplomats were advised to "make light of it." Opposite the column on the construction of U-boat parts was this advice:

"Difficult to detect. If necessary, it can be denied."

While this was being read Reichsmarshal Hermann Goering and Raeder exchanged grins, causing Alderman to comment:

"I can well understand this section's giving the defendants some amusement."

Donovan May Leave

Nuernberg, Nov. 27 (INS).—A high source said tonight that Maj. Gen. William J. Donovan was "most dissatisfied" with the conduct of the Nuernberg trial and planned to leave tomorrow for Washington to report to President Truman.

Donovan, former head of the Office of Strategic Services, is one of a 10-man American executive counsel at the trial.

Donovan was said to be particularly aroused about the handling of the case of Rudolf Hess, former No. 2 Nazi, who flew to Britain in 1941 and now claims he can't remember anything. Donovan, this informant said, charges that five guards overheard Hess talking freely with others of past events, showing he actually is not suffering from amnesia.

DON WINSLOW

Rationing End Won't Affect Europe's Share

By Christine Sadler
Post Staff Writer

President Truman yesterday assured the Canadian government that thend of meat rationing in this country will not affect the flow of American shipments of food to Europe.

White House Secretary Charles G. Ross said the President sent a note to Canadian Ambassador L. B. Pearson asking him to inform Prime Minister MacKenzie King that "our shipments of food supplies will not be affected by this rationing program."

"We expect to ship all we can possibly spare and you can assure him that the American people will not sit idly by with surplus foodstuffs when other countries are starving," the note said. Its contents were revealed after an earlier disclosure that the Canadian Prime Minister had written President Truman about this country's future food program.

Returns to Rationing

Canada returned meat to rationing this fall, after several months of nonrationing, in order to assure increased quotas to UNRRA and the British.

Meantime, OPA—using evidence unearthed by the Department of Agriculture's sugar division—obtained a temporary injunction against a Philadelphia laboratory which allegedly has diverted 15 million pounds of sugar from legitimate channels.

Four partners in the beverage products division of the laboratory, according to evidence presented, leased four Louisiana sugar mills and were turning out sugar at the rate of 500,000 pounds daily. They sold it as syrup which contained only additional water and flavoring, OPA charged, and at a price which resulted in collection of 17 cents a pound for sugar—compared to the wholesale ceiling price of 5½ cents.

Equal to Week's Ration

More than two million dollars for additional sales had been collected, OPA charged, and the men had around 17 million more pounds made up to move. Hearing on pleas for a permanent injunction will be held Monday. The 15 million pounds already diverted are equal to a week's ration for all civilian consumers in the country, it was estimated.

Other agriculture news of day included announcement that the Commodity Credit Corporation would sell domestic stocks of wool from wartime clips at a price averaging 7 cents per pound lower than previously announced. This would make prices on the war surplus of around 860 million pounds "comparable to world prices," it was said.

The decision does not affect prices which will be paid to sheep growers for other clips, its only effect being to enable domestic wool to compete for foreign markets.

It came at the conclusion of a 10-day Senate hearing at which a subsidy for American wool was recommended as a means of enabling competition with "countries with lower standards of living."

Tire Rationing May be Ended First of Year

Passenger tire quotas for December will remain at 2,500,000—the same as for the past six months—but sharply increased production figures indicate a possible end to rationing around January 1.

The Civilian Production Administration, announcing the quotas, said total output for this quarter "barring work stoppages" would reach the scheduled goal of 11 million tires.

John D. Small, OPA chief, said a few days ago that the agency hoped to end tire rationing "shortly after the first of the year or thereabouts." the date depending on production increases and the time required to build up dealer inventories.

The December allocation of large truck tires also will remain unchanged at 250,000, while the quota of small truck tires will be reduced 50,000 to 300,000. The cut is made to meet the need for original tires on new trucks, CPA said.

Local boards should be able to meet all immediate passenger car needs of applicants "who have no other means of getting to their jobs or performing them," CPA said, as well as cut down on the number of unfilled applications held over from other months. It reasons that December is a month with traditional declines in the demand for tires and that the same quota is "in a sense an increase."

Red Balloonists Obtain New Data On Cosmic Rays

Moscow, Nov. 25 (AP).—The government newspaper Izvestia said today that new information about the action of cosmic rays at high altitudes was obtained by observers in a Soviet sub-stratosphere balloon which ascended from Moscow Thursday.

The balloon landed near Kiev after a flight of 17 hours and 40 minutes, during which it drifted almost 500 miles.

The four-man crew was headed by Lieut. Col. P. P. Polosukhin, chief observer for the Red Army's central aerological observatory.

The ascension was the second this month by the Russians in connection with cosmic ray research. Dr. Niels Arly, Danish scientist, recently was quoted in Copenhagen as saying latest experiments by Danish, Swedish and Russian scientists showed that the rays from a series of explosions in space, resembling those of atomic bombs.

Delay on Unity Plan is Costly, Arnold Warns

New York, Nov. 27 (U.P.).—American taxpayers are continuing to pay for delay in unifying the country's armed strength under a single command, General of the Army H. H. Arnold declared tonight.

Appearing before a distinguished group of publishers, broadcasters and airforce officers at the Waldorf Astoria, the chief of the Army Airforces said that because of limited funds available for peacetime armament "we must receive a dollar's worth of security for every hundred cents invested by the American people."

General Arnold spoke at a dinner which Gen. Carl A. Spaatz (USAAF) gave in honor of Hugh Baillie, president of the United Press, who has just returned from a tour of the Pacific area.

The delay in unifying America's fighting forces is not only expensive, General Arnold declared, but is causing thousands of able Americans to leave the service.

"We have presented a congress, through the War Department, our best educated guess as to our future requirements, but two imponderables are fogging our crystall ball at this moment," General Arnold said.

"Frst, shall we have universal military training? A system of universal military training will give this country the latent strength so vtally needed by our diplomats in their efforts to prevent another world disaster and to hasten a victory by our forces if such a war should be visited upon us.

"Second, are we to profit militarily and economincally from a centralized command of our armed strength? We must, because of the limited funds available for peacetime armament, have the most effective, powerful organization of our armed forces, and receive a dollar's worth of security for every hundred cents invested by the American people.

"Such efficient expenditure can only be achieved through a system wherein there is no unnecessary duplication of effort and equipment, and no frantic competition among branches of the service for the development, procurement and employment of the new weapons which we now can or will contrive in the dangerous future.

"Meanwhile the picture remains confused, the taxpayers continue to pay for delay, and thousands of able Americans, needed in our peacetime organization, are leaving the service, unwilling to turn down lucrative civilian offers for an Army career covered with question marks. And our air force faces the same question marks. What will our picture be?"

One More Grid Game

Bainbridge, Md., Nov. 27 (AP).—There was an eleventh hour reprieve for football at Bainbridge Naval Training Center today when it was announced that the Commodores would play one more game this fall—against the Oceana, Va., Naval Air Station—here Sunday afternoon.

Mary Haworth's Mail

Woman Is Baffled by Husband's Odd Behavior; He Invites the Enmity of Everyone and Seems Happy Only When He Has His Family in Tears

DEAR MARY HAWORTH: I am unfortunately married to a man who wants to constantly quarrel and argue and I would give anything for a solution that would even halfway ease the friction. To begin with, he is insanely jealous and suspicious and seems not to be happy unless he has the enmity of everyone and has his household in constant tears. That sems to completely satisfy his ego.

If I shrug my shoulders and try to control my feelings he deliberately and persistently keeps on goading me to flick the chip from his shoulder. He resorts to such false outrageous charges that eventually something snaps in my brain and I am defending myself like a fishwife, although knowing in my heart that there can be no defense against his lying charges.

He's Pleased With Himself

THEN a gleam comes into his eye and he is satisfied. He has broken my composure and trampled me in the dust and complacently informs me that he was teaching me a lesson. Fully gratified with his performance, he then sulks for as long as a month, voicing nothing but snarls, caustic remarks and orders to the household to leave.

Periodically he pulls himself together and behaves normally for a few days; but never once does he surrender the conviction that he is a perfect individual with a halo around his head. Then out of a clear sky the vicious circle starts again, just when the family had begun to relax. Can you offer any suggestions on how to cope with such an individual, so as to live in some semblance of peace and harmony? I am completely at the end of my rope and desperate for a remedy of some sort. A. G.

Far Advanced In Psychosis

DEAR A. G.: Your husband's behavior presents a study in abnormal psychology, with a disturbing degree of psychotic malice aimed at you especially. He appears to be using his relationship to you (and his children) as a means of assuring himself that he is a lion among men, not to be trifled with.

His soul is festered o'er with acute inferiority feelings, and underneath it all he has the conviction that he is perfect—and misunderstood. No doubt his wretched complex was conceived and fostered in an unfortunate childhood; and I suppose he smarts with envy, resentment and hatred of normally balanced persons,—venting his hostility on his helpless family, using you as the chief whipping boy.

A psycho-analyst with whom I have discussed your story calls your husband's performance a "struggle for power;" regards it as the unhappy efforts of a seriously paranoid personality to appease a persecution mania. In the paranoid mind, emotions of love and hate are hopelessly interwined and those closest to the paranoid's heart are likely to draw the brunt of his irrational cruelty.

Case Requires A Psychiatrist

THE difference between neurotic, as versus psychotic, maladjustment to life is a difference in degree of surrender to morbid notions. For instance, a person afflicted with residual hostility (left over from childhood) who nevertheless tries valiantly to conform to reasonable deportment, is said to be neurotic. The psychotic, on the other hand, gives up the struggle to conform, in favor of the less exacting theory that he is a righteous, martyred individual playing a lone hand against enemies in a world out of joint.

This appears to be your husband's concept of his role and I doubt that he can be won from it. His only hope is psychiatric care, administered soon with his consent and full cooperation. So go to the best psychiatrist you can find. Get his opinion as to whether your husband can be brought to treatment; and his suggestions for launching a trial effort. The situation calls for first-hand specialist help in any case, because if your husband's illness goes unchecked physical violence is to be expected later on; and you need trained guidance to ease yourself and the children out of his clutches before that date. M. H.

Mary Haworth counsels through her column, not by mail or personal interview. Write her in care of The Post.

Harris & Ewing

TWO DAINTY DEBBIES of 1960 sit for an informal photograph with their mother, socially prominent Mrs. Randall Hagner, jr. Smiling for the cameraman, at left, is Courtney, aged 3; and viewing it all with a bit of suspicion is 2-year-old Marguerite. Mrs. Hagner is the daughter of Senora de Espil, wife of the Argentine Ambassador to Spain, who is returning to Washington as Ambassador to this country

The Gentler Sex

By Malvina Lindsay

The Foreign Observer

(An Interview)

"I understand, Mr. Flitt, that you've been looking over the foreign scene?"

"Yes, I investigated conditions in 32 countries and 3 continents."

"How long were you gone?"

"About six weeks altogether. You see, I couldn't stay away from my business very long."

"How would you summarize your impressions?"

"Well, it's just as I keep telling the people in my home town, we've got the greatest country in the world right here. I wouldn't give a dime for all the others put together."

"Which countries did you investigate?"

"First, I spent a couple of days in England. I found out this much—the British don't appreciate what we've done for them. I told 'em so. They didn't like it. Then I spent a week looking over Norway, Sweden, Denmark, Holland and Belgium."

"I understand those countries are terribly cold for lack of fuel."

"The people looked all right to me. The hotels weren't very well heated. The service was terrible. But I didn't see anybody freezing or starving. Nor did I in France. I spent a whole week in Paris."

"How exciting! What did you do?"

"Well, I saw some of the embassy officials and looked up some Army officers, and I went to a few shows and I bought some perfume and a few—well, some little things for my wife. I was invited out some, went to the home of a count one night. The food was good. But the restaurant prices there are something What do you think I paid for a dinner for two? Two hundred dollars!"

"I understand the ordinary people don't have much besides bread and potatoes."

"They looked all right to me. The trouble is they haven't any push. And let me tell you, they don't like us. They just want what they can get out of us."

"Is it true that infants are dying there at the rate of 75 per 1000?"

"I didn't have time to examine the mortality records. The babies I saw looked all right. The same was true in Italy. I spent two whole days there. I'd heard all this stuff about the drought and the people getting only 900 calories a day. But I didn't see anybody starving."

"I understand conditions are even worse in Austria."

"Most of the people there looked all right. They weren't doing anything, though. No push. No enterprise. And they hate Americans."

"Did you see any of the concentration camps?"

"No, the flu was spreading and they said there was a doctor shortage so I got out after a couple of days. But I spent a whole week looking into conditions in Czechoslovakia, Poland, Lithuania, Latvia, Latonia and Finland."

"Did you see any of the millions of displaced people in Poland?"

"Well, I can't say that I did. Things are pretty bad there, I admit. Typhoid's spreading. I got out."

"Did you go into Germany?"

"I spent two whole days there. I had to see a lot of officers to deliver messages their wives sent. The Germans looked all right to me. Of course they hate us. Things there aren't managed right."

"What did you do next?"

"Well, I gave a week to Hungary, Rumania, Yugo-Slavia, Albania asd Greece."

"I suppose you saw the burned villages?"

"Yes, they haven't rebuilt 'em. Those people just won't work."

"Maybe they're too weak from lack of food to work."

"But we've had to work in America. That's how we've built this country."

"Tell me, did you get into Russia?"

"Oh yes, I was in Moscow a couple of days. Those people work all right but the place is down at the heels. Even so, they'd fight us tomorrow. That's what I tell the folks back home. Everybody hates us."

"Then you came home?"

"Oh, no. I went on into Turkey, Iraq, Palestine—"

"Just a minute! What about the Palestine trouble?"

"We ought to keep out of that mess. Then I went on into Arabia, Iran, India, Siam, Indo-China, China and Tokyo."

What were your conclusions?"

"The whole thing's hopeless. None of those people have any push, and they don't appreciate what we've done for 'em. Then I came home by way of Hawaii and spent a day looking into this Pearl Harbor mess."

"What did you decide?"

"That's a secret. I'm going to report my findings to the Senate committee. It'll be a bombshell, too, I can tell you!"

Schedule Dinner

The Bolivian Ambassador and Mme. de Andrade have issued invitations to a dinner at the embassy, Tuesday, December 4, at 8 p.m.

Rosalie Austin Becomes Bride; Scheidel-Suess Ceremony Read

Miss Rosalie Helen Austin, daughter of Dr. Clarence J. Austin and the late Mrs. Austin, Gouverneur, N. Y., and Lieut. Comdr. Darius Valentine Phillips, USNR, son of Mrs. Amy P. Phillips, New York, were united in marriage recently in Christ Church, St. Simons Island, Ga.

Mrs. Phillips was graduated from St. Lawrence University, Canton, N. Y., and is a member of Kappa Kappa Gamma Sorority. During the war she was an editor in the office of publications, national headquarters, American Red Cross.

Commander Phillips was graduated from Peekskill Academy and Columbia University. He has served on the staff of Admiral Jonas Ingram, in charge of combat intelligence for the Fourth Fleet, and was subsequently head of the Government branch of the Navy military government section. He was awarded the Navy Commendation for outstanding service.

The couple will live in Fort Lauderdale, Fla., until the completion of Commander Phillips' final tour of duty at the Naval Air Station there.

Scheidel—Suess

White chrysanthemums decorated the altar of the Navy Chapel, Anacostia, D. C., yesterday, when Miss Charlotte Louise Suess, daughter of Mr. and Mrs. Anthony W. Suess, Hyattsville, Md., exchanged nuptial vows with Lawrence J. Scheidel, son of Mr. and Mrs. Scheidel, Fordyce, Nebr. The Rev. J. P. F. Rice officiated.

Costumed in a gold and aqua lame afternoon dress with matching hat, the bride carried white roses. She wore an antique coral brooch and earrings from Italy, gift of the bridegroom. Mr. Suess gave his daughter in marriage.

Mrs. William A. Suess, sister-in law of the bride, attended her as matron of honor in rose crepe and corsage of Talisman roses.

William A. Suess, USNR, brother of the bride, was best man and ushers were Leonard Slagle and Earl Leonardo.

Junior Assembly Holds Annual Ball

Members of the Junior Assembly held their annual fall dance at the Sulgrave Club Saturday night.

The receiving line was headed by Albert E. Marland, jr., chairman, and Miss Helen Alden Davison, vice chairman. Assisting them were two of the season's debutantes, Miss Marye Thomas and Miss Joan Exnicios.

Also receiving were Lieut. Walter Powell, Benjamin Hill, Mrs. Charles Carroll Haig, Dr. Clifton Clarke, Mr. and Mrs. McDonald Miller, Mrs. Roy Bowker, Mr. and Mrs. Robert Farnsworth Howard and George J. Stansfield.

Mrs. Douglas Prime Sets Nuptial Date

Mrs. Douglas Prime and Commander Juan M. Ceballos, USCGR, will be married in New York, December 1. The Right Rev. Arthur Brooks, Bishop of the Apostolic Episcopal Church, will officiate at the ceremony.

It will be followed by a small reception for relatives and close friends in the small ballroom of the Colony Club.

Orphanage Board Officers to Receive

Mrs. Albert H. Lucas, president of the board of St. John's Orphanage, and Mrs. Franklin Ellis, first vice president, will be in the receiving line at the open house this afternoon at the orphanage, when old and new friends of the children's home will be welcomed.

Former presidents and officers of the board who will preside at the tea table will be Mrs. Elvin R. Heiberg, Mrs. Herbert Howard, Miss Eloise Sargent, Mrs. Myron Whitney, Mrs. Henry Leonard, Mrs. Donald Bingham, Mrs. Samuel Reber and Mrs. William L. Breese.

Mrs. Norman Olson To Fete Committee

Mrs. Norman S. Olson, chairman of the United Nations War Relief Christmas bazaar committee, will give a luncheon today at Hotel Statler for her central committee.

Among those present will be Mrs. Wayne Chatfield-Taylor, Mrs. J. Foxhall Sturman, Mrs. Mason Gulick, Mrs. H. deB. Claiborne, Mrs. Eugene S. Swigert and Mrs. Gilbert N. Huntting.

Goodwins, Collinses Will Attend Game

Judge and Mrs. Clarence Norton Goodwin, accompanied by Col. and Mrs. Frank Collins, will motor to Philadelphia Friday to attend the Army-Navy game the following day.

They will ge guests of Maj. and Mrs. James Irvine at Snug Valley, their home in Wayne, Pa., and preceding the game Mrs. Harry Jordan will entertain at a champagne breakfast at the Barclay.

Ration Points

November 28, 1945

SUGAR—Stamp 38 good through December 31. Next stamp valid January 1.

Sitting Pretty In Tight Skirt Is Difficult

By Ida Jean Kain

It takes a bit of conniving to sit pretty in a skimpy skirt. In fact, today's skirts put the girls in such a tight spot that the fitters are now handing out instructions on how to keep the skirt from hiking above the knees when you sit down. The trick is in bending one knee and using the thigh muscles to lower lightly. Have one leg slightly behind the other, bend that knee as it starting to curtsy, then, keeping hips tucked under, use the powerful thigh muscles and sit down. With the hips in line and the knee dipped in that way the skirt miraculously stays below the kneecap.

The way not to sit in a tight skirt, or any other kind, is with knees trailing apart. Not only do lax knees spoil the picture, they tend to spread the hips. Until they scare up more material for skirts it's safer not to cross your legs. Cross the ankles. Legs crossed at the ankles always look nice and trim. If crossed higher up at the calf it bulges the calf.

Even a pretty pair of legs, if crossed right at the kneecap, look ungainly. Legs should be crossed above the knee, not right on the kneecap. Crossed just above, the legs naturally fall into a graceful line, with toes pointing in the same general direction.

With tight skirts much of the strain comes through the hips. As soon as the designers are given more material to work with the first thing they will do is let out the skirts. But in the meantime a hip-slimming measure or two will ease the situation. One of the best exercises for shearing off hips is the side scissors.

Position: Lying on floor on side, head resting on outstretched arm, other hand on floor in front of chest to act as balancer. Legs stretched straight down.

Movement: Raise legs slightly off the floor and swing into action. Using a scissors motion swing one leg forcefully backward and the other forward, keeping legs straight, toes pointed. Reverse position of legs, swinging each leg as far as comfortable. Swing 12 counts, relax, change sides and swing 12 counts. Later work up to 50 counts.

Finish by remaining in same position, raise one leg from the hips and make wide circles, circling 12 counts in one direction, then reversing the circles. Change sides and circle with the other leg.

Those two exercises will trim the hips, banish bulges and make it easier to sit pretty.

Blaine Harnes On Honeymon In Minnesota

Newlyweds Mr. and Mrs. Blaine Marvin Harne are on their honeymoon in Minnesota. Mrs. Harne is the former Miss Doryce Lucille Lindauer, daughter of Mr. and Mrs. H. Ergar Lindauer, Annandale, Va., and the bridegroom is the son of Mrs. Ella Jansen Harne, Vienna, Va. The ceremony was performed Friday in Faith Lutheran Church, Arlington, Va. Mixed flowers and palms decorated the chancel for the candlelight rites and nuptial vows were read by the Rev. Robert W. Long.

Carrying a shower bouquet of white orchids and sweet peas on her prayer book, the bride was attired in white satin and net with a double row of satin cording on her finger-tip veil of tulle. A coronet of satin lilies held the veil in place.

Miss Jane Titus, Baltimore, Md., cousin of the bride, attended her as maid of honor in blue net with matching hat and bouquet of pink snapdragons and gardenias.

Ray Brown was best man, and ushers included Ronald Brown and Robert Lindauer, brother of the bride.

A reception followed in the home of the bride's parents. The mother of the bride was costumed in aqua crepe with black accessories while the bridegroom's mother was attired in dark blue with black accessories. Both wore corsages of gardenias.

Mr. Harne recently has received his honorable discharge from the Navy in which he served as a chief petty officer.

When the Harnes return from their honeymoon, they will live in Falls Church, Va.

Dukes Mark Anniversary Of Wedding

Gold chrysanthemums and carnations decorated the Madison Suite at the Wardman Park last night for the reception which Mr. and Mrs. James E. Duke gave in celebration of their fiftieth wedding anniversary.

On this, the first reunion of the family in 25 years, Mr. and Mrs. Duke had their four sons with them. They are Col. James E. Duke, jr., Austin, Tex.; Daniel F. Duke, Decatur, Ga.; Comdr. Charles L. Duke, USNR, California, and John L. Duke, until recently a sergeant on the staff of Stars and Stripes in the Pacific area.

More than 80 guests attended, among them Senator and Mrs. John H. Overton, Henry Ashurst, Judge and Mrs. William Arnold, Representative and Mrs. Eugene Cox, Representative and Mrs. Karl LeCompte, Representative and Mrs. Paul Maloney, Representative and Mrs. W. O. Burgin, Capt. and Mrs. James T. Scott, Mrs. B. B. Cain, Mr. and Mrs. G. W. H. O'Connor, Mr. and Mrs. E. D. Talty, Mrs. W. F. Wilmoth, Mr. and Mrs. Mathew Claussen and daughter, Marion; Dr. and Mrs. J. G. Haskell, Mrs. Jacob A. Young, Mrs. L. J. Goode, Mrs. James H. Arm and Mr. and Mrs. John Laughran.

Garcia Godoys Give Dinner For Bradens

Diplomatic and official society were guests at the dinner party last evening given by the Dominican Ambassador and Senora de Garcia Godoy in honor of Spruille Braden, Assistant Secretary of State, and Mrs. Braden.

The dinner, served in buffet fashion at small tables set up in the ballroom, featured typical Latin-American dishes.

The Honduran Ambassador and Senora de Caceres were in the company, and others were the Ambassador of Panama and Senora de Vallarino, the Ambassador of Ecuador and Senora de Plaza. the Ambassador of Colombia and Senora de Santamaria, the Ambassador of Bolivia and Senora de Andrade, Senora de Mora, wife of the Chilean Ambassador; the Ambassador of Guatemala and Senora Garcia Granados, the Ambassador of El Salvador and Senora de Castro, the Haitian Ambassador and Mrs. Liautaud.

Also Senator Theodore Green, Representative Charles LaFollete, former Senator and Mrs. William H. King, Maj. Gen. and Mrs. Thomas Watson, Avra Warren, Minister designate to New Zealand, and Mrs. Warren; the Secretary of the Senate and Mrs. Leslie Biffle, the Minister-Counselor of the Cuban Embassy and Senora de Baron, Mr. and Mrs. Joseph E. Davies, Antonio Rocha, Colombian Delegate to the Pan American Union; Capt. and Mrs. William Murphy, Ellis O. Briggs.

Then there were Dr. and Mrs. Tomas Cajigas, Dr. and Mrs. William A. Morgan, Mrs. Mitchell Palmer, Herbert May, Mr. and Mrs. William Cochran, Mr. and Mrs. Willard F. Barber, Mr. and Mrs. Barnet Nover, Alberto Sevilla Sacasa, Charge d' Affaires of Nicaragua; Mr. and Mrs. Alberto Barreto, the Minister-Counselor of the Dominican Embassy and Senora de Rodriguez and the Minister-Counselor of the Dominican Embassy and Senora de Moya.

Town Talk

By Eva Hinton

"OLD WASHINGTON" turned out the other afternoon for Admiral and Mrs. Herbert Seymour Howard's cocktail party in honor of their son and daughter-in-law, Lieut. and Mrs. Herbert Seymour Howard, jr. Very much an "old Washingtonian" but not a recent one was handsome Laura Tuckerman, who has just arrived home after a long tour of overseas duty that took in North Africa and Vienna with way stations in between.

Mrs. Howard, Sr.

One of the first things that strikes Miss Tuckerman as different on the home front is the shortage of extra men. Overseas no American girl ever went out for a quiet date with less than 10 escorts. But in Washington a friend asked her to dine and added, "IF I can find an extra man! Let me think! I saw one the other day! Where in the world was it?"

To receive their guests Lieutenant Howard and his French bride stood in line with Mrs. Howard, sr., while the admiral and golden-haired Maisie moved among the guests. (They did not, thank goodness, emulate the flower girls for the forthcoming United Nation's Bazaar who, it is announced in a press handout, "will sell bouquets and move THROUGH the guests to strains of music.")

Young Mrs. Howard, who is French, speaks very good English, plays the piano, and shows an efficient and typically French interest in keeping house in the apartment which she and her husband are furnishing.

Mrs. Alan Kirk came to the party without the admiral but with her daughter, platinum-haired Mrs. John Appel. Mrs. Kirk's hat might have been called a "fanfare of black feathers." She was very much amused at a friend who had just said, "My, but you have a courageous hat!"

Mrs. Carroll Glover chatted in a corner with Edward R. Finkenstaedt, subject, of course, the Washington Symphony, while Mrs. Finkenstaedt introduced her son-in-law's mother, Mrs. Charles Price from Kentucky.

Among other guests were Mrs. Armistead Peter 3d., Mrs. William Flather, Admiral and Mrs. Wilder Baker, Admiral and Mrs. Theodore Wilkinson, and Admiral and Mrs. Ralston Holmes.

MRS. CARESSE CROSBY, fresh from a three-month visit to France, is full of enthusiasm for the work of modern French artists and writers. She has brought back the first numbers of her second portfolio which she had published in Paris and which contains examples of modern art and literature produced in France during and since the war.

The portfolio contains new drawings by Matisse and Picasso and work by the coming young painters, Francis Gruben and Giacometti. There are also examples of the photographic work of Cartier-Bresson, who was a prisoner of the Germans and who, later in the winter, will have a one-man show at the Gallery of Modern Art in New York and at the Crosby Gallery here. Mrs. Crosby will also show paintings by Gruber and Giacometti.

Among the poets represented in Mrs. Crosby's portfolio are two 12-year-old children, a boy and a girl, who, in spite of a childhood darkened and matured by war, have kept the eternal freshness of youth.

The little girl, Mireile Sidoine, lives in the mountains of Haute Savoie where the nights were mysterious with comings and goings of the FFI aiding Allied parachutists.

These men, she says, go out, tensely, at night and come back with their arms filled with parachutes like flowers. They are nervous, eat little, and seem ill, and when they are captured by the Germans they endure "tortures that would freeze the sun." She imagines their work aided by friendly cats, dogs, canaries and even butterflies.

Tudal, the little boy, will soon publish his first book of poetry illustrated by Bracque. He is considered so brilliant that General de Gaulle has sent him to England to study the language.

Rummage Sale

A rummage sale will be sponsored by the Mother's Club of Delta Zeta Sorority, George Washington University, all day Saturday, at 2103 Nichols ave. se.

Smith Alumnae Set Dance Dec. 14

The Christmas social season for Washington's 900 Smith College alumnae will open Friday night, December 14, with a dance at the Sulgrave Club from 9:30 p.m. until 1 a.m. Proceeds will go toward the Smith College Scholarship Fund.

Promoting the dance are Mrs. Robert Clements, president of the Smith College Club of Washington; Mrs. John Stenhouse, chairman of the scholarship committee, and Mrs. Alfred Osgood, chairman of the dance committee. Assisting Mrs. Osgood are Mrs. Peter Belin, Mrs. Phillip Jessup, Mrs. George Babson, Mrs. Sherman R. Thayer, Miss Giovanna Stewart, Miss Sue Lobenstein and Miss Gwen Morgan.

Advertisement

WANT MORE LAUNDRY SOAP?

Your used fats are needed in making soap . . . as well as fabrics, nylons and thousands of other things you want.

TURN IN YOUR USED FATS!

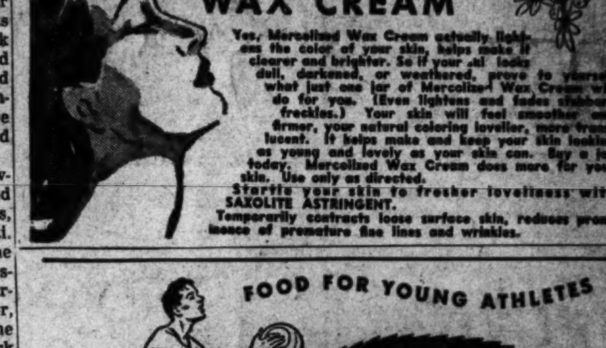

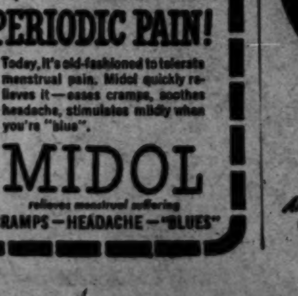

TERRY

JOE PALOOKA

MARY WORTH

MYRTLE

MICKEY FINN

DIXIE DUGAN

CHIEF WAHOO and STEVE ROPER

WINNIE WINKLE

KING OF THE ROYAL MOUNTED

DONALD DUCK

Today's Radio Programs

THE WASHINGTON POST
Wednesday, November 28, 1945

WEDNESDAY — WASHINGTON — E.S.T.

	WMAL 630	WRC 980	WOL 1260	WINX 1340	WWDC 1450	WTOP 1500
	Prelude, 6:05-7. Town Clock (Trafton Robertson), 7:10-9. David Wills, 7:45. News, 6, 7, 8:30.	Bill Herson, 6-9. News, 6, 7, 7:30, 8:30. World Roundup, 8. Weather, 6:30.	Top o' the Morning, 5:32. News, 6, 6:30, 7, 7:30, 8, 8:30, 8:55. Musical Clock, 6:05. Paiges, 8:30.	News, 6, 7, 8. Jerry Strong, Wake Up With WINX, 6:05-9.	Hunnicutt, 6-9. News, 6, 6:30, 7, 7:30, 8:15. Devotions, 6:45.	Corn Squeezing Time, 5:45-6:45. News, 6:45, 7, 7:30, 8. Godfrey, 7-9:45. Mahoney, 7:40.
9 :00	Breakfast Club	Fun and Folly	News; Musical Clock	News; Music In Air	Clean Up Quiz	News; Godfrey
:15	" "	With Ed East and Polly	Texas Rangers	Music in the Air.	Open House	Arthur Godfrey
:30	" "	News; Melodies	Marshall Adams	Musical Reveille	" "	
:45	" "	Broadway Melodies	" "	" "	Songs for the Service	Home Service Daily
10 :00	My True Story	Robert St. John	News, Billy Repaid	News; Music Hall	Bing Crosby	Valiant Lady
:15	" "; News	Lora Lawton	Faith in Our Time	Music Hall	Open House	Light of the World
:30	Church Hymns	Road of Life	Round the Town	" "	News; Open House	Evelyn Winters
:45	Listening Post	Joyce Jordan	Tommy Johnson Plays	" "	Open House	Bachelor's Children
11 :00	Breakfast With	Fred Waring	News; Cecil Brown	News; Symphony	Blessed Eventer	Amanda
:15	Tom Breneman	" "	Elsa Maxwell	Rossini-Respighi's	Tuffy Topics	Second Husband
:30	Ruth Crane	Barry Cameron	Take It Easy Time	Boutique Fantasque	Prize Show	A Woman's Life
:45	" "	David Harum	Letters to Lindlahr	(Goosens)	Prize Show; News	Aunt Jenny
12 :00	News, Evans	News; Improvisations	News; Wm. Lang	WINX News	Password Please	Kate Smith Speaks
:15	Ted Malone	Look to This Day	Morton Downey	Movie Snapshots	" "	Big Sister
:30	Glamour Manor	Matinee Today	Richard Maxwell	The Latin Touch	News; Missing Persons	Helen Trent
:45	" "	" "	Swing Time	Luncheon Lyrics	Music for Millions	Our Gal Sunday
1 :00	David Wills	Nancy Osgood	News; Billy Repaid	News; Music	All Sports Parade	Life Can Be Beautiful
:15	Constance Bennett	" "	Story Book Friends	Musical Bouquet	Tony Wakeman	Ma Perkins
:30	Music Box	Music for Millions	Easy Rhythm	Navy Band	All Sports Parade	Young Dr. Malone
:45	(Trafton Robertson)	Morgan Beatty	John J. Anthony	" "	Tony Wakeman	Road of Life
2 :00	" " (Ida Clark)	Guiding Light	News; Cedric Foster	News; Rhythm	All Sports Parade	Two on a Clue
:15	" "	Today's Children	Jane Cowl	Spotlight on Rhythm	Tony Wakeman	Perry Mason
:30	The Fitzgeralds	Woman in White	Queen for a Day	Walter Salb, Organist	All Sports Parade	Rosemary
:45	Accent on Music	Church Hymns		" "	Tony Wakeman	Tena and Tim
3 :00	" " "	Woman of America	WOL Open House	News; Tea for Two	All Sports Parade	Aunt Mary
:15	" " "	Ma Perkins	(Russ Hodges, Dale	Tea for Two	Tony Wakeman	Janice Grey
:30	Ladies Be Seated	Pepper Young's Family	Morgan; Variety,	" " "	All Sports Parade	News; Bob Evans
:45	" " "	Right to Happiness	Sports, Music, News)	" " "	Tony Wakeman	Easy Aces
4 :00	Jack Berch Show	Backstage Wife	Erskine Johnson	News; Band Wagon	All Sports Parade	G.E. House Party
:15	Accent on Music	Stella Dallas	WOL Open House	Band Wagon	Tony Wakeman	" "; News
:30	News; Evans	Lorenzo Jones	" " "	Jam for Supper	All Sports Parade	Stump Us Club
:45	Hop Harrigan	Young Widow Brown	" " "	" " "	Tony Wakeman	
5 :00	Terry & Pirates	When a Girl Marries	News	News; Music Hall	Band of the Day	March of Science
:15	Dick Tracy	Portia Faces Life	Superman	Music Hall	Sinatra vs. Crosby	" "
:30	Jack Armstrong	Just Plain Bill	Captain Midnight	" "	News; Theater	News; City Desk
:45	Tennessee Jed	Front Page Farrell	Tom Mix	" "	of the Air	Factfinder
6 :00	Evans; Agronsky	News, Leif Eid	News, Warner; Music	WINX News	Melody Lane	Mahoney; Costello
:15	Kenny Baker; Sports	Musicade	So the Story Goes	Cleanup Time, Strong	" "	Jimmy Carroll Sings
:30	Earl Godwin	" "; Bergman	Johnson Family	Bob Wolff, Sports	Sports and News	"6:30 Show"
:45	Singing Sam	Lowell Thomas	Russ Hodges	Twilight Tales	Supper Club	News; Harsch
7 :00	Headline Edition	Chesterfield Club	Fulton Lewis, Jr.	News; Music	Romantic Rendezvous	Mommie and the Men
:15	Raymond Swing	News of the World	Symphonic Swing	Close Harmony	Roosevelt Hotel Orch.	Vic and Sade
:30	Lone Ranger	Man at a Grand	Frank Singiser, News	Walter Salb, Organist	News with Austed	Ellery Queen
:45	" "	H. V. Kaltenborn	Inside Sports	" "	Alice Lane	" "
8 :00	Lum 'n' Abner	Mr. and Mrs. North	Carlos Molinas Orch.	News; Music	News; Army Band	Jack Carson Show
:15	Inez Robb	" " " "	Furs on Parade	Book Reviews	Army Band Hour	" " "
:30	Fishing and	Sigmund Romberg	Fresh-up Show	Operas by Massenet	News; 1450 Club	Dr. Christian
:45	Hunting Club	" "	" "	" "	Jackson Lowe	" "; News
9 :00	One Foot in Heaven	Eddie Cantor Show	News, G. Heatter	News; Music	News; 1450 Club	Frank Sinatra
:15	" " " "	" " "	Real Life Stories	Rimsky-Korsakoff's	Jackson Lowe	" "
:30	Atomic Age Dinner	Mr. District Attorney	Spotlight Bands	Capriccio	News; 1450 Club	Ann Sothern
:45	" " "	" " "	" "	Espagnol	Jackson Lowe	in "Maisie"
10 :00	David Harding,	Kollege of	Ralph Slater	News; Dance Music	News; 1450 Club	Great Moments
:15	(Counter Spy)	Musical Knowledge	(Hypnotist)	Starlight Quartet	Jackson Lowe	in Music
:30	Post Parade; Music	" "	Quiz of Two Cities	Bronze News Review	News; Super Session	Andrews Sisters
:45	Janet Flanner	" "	" " "	Gaslight Gayeties	Super Session	
11 :00	News, Evans	News, Music	Voice of Washington	WINX News	MacFarlane, News	News; Daly & Sevareid
:15	Hour of Dreams	Richard Harkness	Fulton Lewis, Jr.	Musical Roundup	Gloria and Her Music	Arch McDonald's
:30	" " "	Tommy Dorsey's Orch.	Moonmist (Organ)	Traffic Court	Time Out	Moondial
:45	" " "	" " "	" " " News	" "	Treasury Salute	Feature Story

W3XO—F. M. 43200 K.C.

7:00 p. m.	Sweet Popular Tunes	9:00 p. m.	Easy Listening
7:15 p. m.	Vocal Program	9:05 p. m.	" "
7:30 p. m.	Concert	9:30 p. m.	" "
7:45 p. m.	"	9:45 p. m.	" "
8:00 p. m.	News	10:00 p. m.	News
8:10 p. m.	Organ	10:05 p. m.	Concert Hour
8:30 p. m.	Town Opera House	10:30 p. m.	" "
8:45 p. m.	" " "	10:45 p. m.	" "

"TWILIGHT TALES"
Another of Elinor Gene's enchanting fairy tales, told at twilight time. Tonight's story—"The Young King."
Presented by Thompson's Dairy
Monday, Wednesday, Friday—6:45 to 7 P. M.
WINX—1340 on your dial

CRANBERRY BOGGS

DOTTY

PENNY

SUPERMAN

NAPOLEON

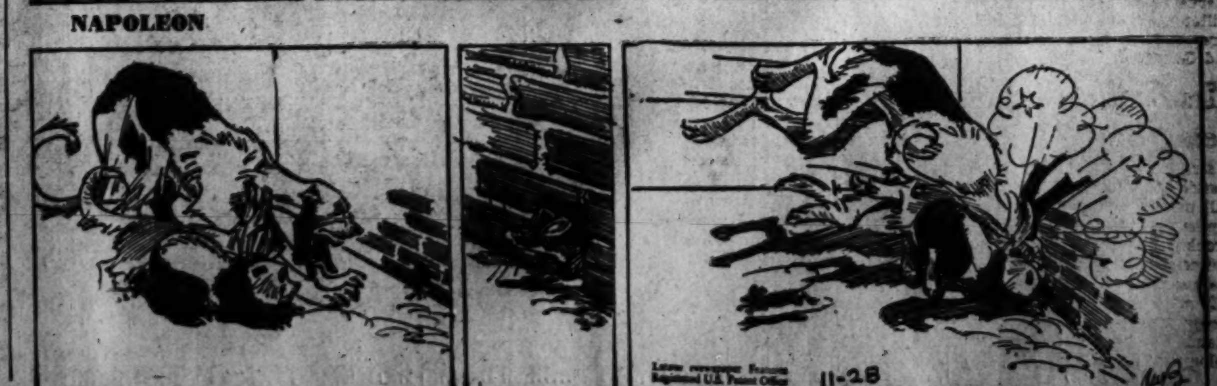

Gichner, 75, Branches Out Into New Field

By S. Oliver Goodman

Fred S. Gichner, 75-year-old Washington industrialist, is branching out into a new field.

Not content with resting on his oars after a notable war output record, Gichner yesterday announced the establishment of a new division at his two plants here which will specialize in the construction of motortruck bodies.

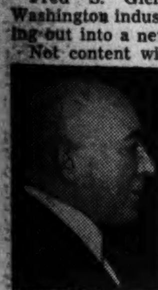

Mr. Gichner

During the war, plants of Fred S. Gichner Iron Works, Inc., at 24th and M sts. nw. produced more than 30 military devices, many in the "highly secret" class. Among them were implements to demagnetize ships, sharp-pronged "stars" that were dropped on enemy airfields to puncture plane tires, rocket launchers, gun mounts, ammunition racks and other military necessities.

First Washington concern to win an Army-Navy "E" for excellence in production, the company was the only local one to win a fourth star for its "E" pennant.

Following the installation of extensive equipment the new body building division already has begun operations. About 100 employes are currently on the payroll.

Three of Gichner's four sons are in the armed forces. The fourth, Henry, is vice president and general manager of the firm, which was founded during the Spanish-American War.

Business Briefs Of D. C. Interest

Garfinckel Votes Dividends

Directors of Julius Garfinckel & Co., Inc., yesterday declared the regular quarterly dividend of 34⅜ cents a share on preferred stock and a quarterly dividend of 25 cents a share on common stock. Both dividends are payable December 31 to stockholders of record December 15.

Major Dearing in New Post

Maj. Albin Dearing, Eccleston, Md., has been named executive head of the Packaging Institute, a research organization, it was announced yesterday. He will take office immediately. He is on terminal leave from the Army paratroopers.

North American Dividend

The Securities and Exchange Commission gave its approval yesterday to the North American Co.'s proposal to pay a dividend on January 2, 1946, to holders of common stock of record December 3, 1945.

The dividend will be payable in the $25 par value common of Pacific Gas & Electric Co., which North American owns, at the rate of one share of Pacific Gas for each 100 outstanding shares of common of North American.

Southern's Net Drops

October net income of Southern Railway Co. was $1,662,539, against $1,826,150 in same 1944 month. Gross revenues of $19,919,647 compared with $22,120,064 in October, 1944. Ten-month net income of $15,501,745 compared with $17,400,294 in corresponding period last year.

President Ernest E. Norris also reported yesterday that Robert W. Woodruff, president of Coca-Cola Co., was elected to Southern's board of directors to succeed the late John K. Ottley.

Buys 20 Martin Airliners

The purchase of 20 new 40-passenger Glenn L. Martin 202 airliners, capable of cruising speeds of 270 miles an hour, was announced yesterday by Sigmund Janas, president of Colonial Airlines.

Janas said the planes, costing approximately four million dollars and scheduled for delivery early in 1947, would make possible less than two-hour flights between Washington and Ottawa, a route Colonial expects to start around February 1.

Janas said Colonial would place 10 new DC 3s in service next month in order to provide a sizable operating fleet prior to the delivery of the new Martin two-motor planes.

EAL Net Spurts 91%

Eastern Air Lines, Inc., announced yesterday net profit of $1,375,164.27, or $2.30 a share, for the first nine months of 1945, a 91 per cent increase over $721,684.21, or $1.12 a share, in the first nine months of 1944.

Capt. Eddie Rickenbacker, president and general manager, said operating revenues in the nine months increased 49 per cent to $19,147,816.55; revenue miles increased 62 per cent to 19,581,898; current assets September 10 were $25,770,883.25 and current liabilities $9,246,774.72; net working capital was $16,524,108.53; and capital and surplus was $18,593,516.55.

Bank Loans Up 123 Million

Commercial, industrial and agricultural loans increased 123 million dollars at member banks in 101 leading cities during the week ended November 21, the Federal Reserve Board reported yesterday. Total loans increased 568 million dollars during the same period.

Naval Stores

Savannah, Ga., Nov. 27 (AP).—TURPENTINE—82 cent sa gallon; offerings, none; sales, none; receipts, 51 barrels; shipments, none; stocks, 5360 barrels.

ROSIN (100-lb. drums)—Offerings, none; sales, none; receipts, 291; shipments, 200; stocks, 9439.

Rosin prices unchanged.

Jacksonville, Fla., Nov. 27 (AP).—TURPENTINE—Receipts and shipments, none; stocks, 7. Rosin—Receipts, 48; shipments, none; stocks 4814.

Commodity Index

New York, Nov. 27.—The Associated Press weighted wholesale prices index of 35 commodities today advanced to 112.69; previous day, 112.63; week ago, 112.59; month ago, 111.88; year ago, 106.96.

	1945.	1944.	1943.	1942.
High	112.71	108.73	107.54	103.32
Low	107.90	106.03	103.43	95.54

(1926 average equals 100.)

Quotations on N. Y. Stock Exchange

By the Associated Press

Total sales, 1,830,000 shares; previous day, 1,530,000; week ago, 2,181,690; year ago, 867,890; two years ago, 711,780; January 1 to date, 338,033,763; year ago, 229,668,322; two years ago, 259,215,105.

Dow-Jones Stocks

New York, Nov. 27.

	Open	High	Low	Close	Change
30 inds.	188.97	190.90	188.79	190.45	+2.29
20 rails	64.15	64.79	63.83	64.26	+0.54
15 utils.	38.15	38.63	38.07	38.41	+0.31
65 stocks	71.65	72.40	71.49	72.08	+0.77

Transactions in stocks used in averages today: Industrials, 79,900; rails, $134,080; utilities, 65,700; 65 stocks, 279,680.

Stock	Sales. Add 00	High	Low	Close	Net Ch'ge
Abbott Lab	2	83½	83½	83½	—2½
ACF-Brill Mot.	5	15⅛	14¾	14¾	—⅜
Acme Stl	1	32¾	32¾	32¾	+⅝
Adams Exp	6	19⅝	19⅛	19⅝	+⅜
Adams-Millis	1	44	44	44	—1
Addressog-M	13	32½	32½	32½	+1½
Air Reduction	21	48¼	47¾	48¼	+⅛
Alaska Juneau	249	8¾	8⅜	8¾	+⅛
Alleghany Corp	72	5	4⅞	5	+⅛
Alleghany pf	29	53	52	52	—⅛
Alleghany pr pf	3	65	65	65	....
Alleg Lud Stl	14	40	39⅛	40	+½
Allen Industries	1	23½	23½	23½	+⅛
Al Chem & Dye	2	184½	184½	184½	+1¼
Allied Kid	3	21	20½	21	+⅛
Allied Mills	19	33½	33¼	33¼	+½
Allied Strs	47	40	39	40	+1
Allied Strs pf	2	103¼	103	103¼	—⅜
Allis-Ch Mfg	14	53	52	52½	+⅛
Allis-Ch Mfg pf	1	132	132	132	+1½
Alpha P Cem	6	31⅞	30¾	31¼	+⅛
Amal Leather	33	8¼	7⅞	8¼	+⅛
Amerada Pet	2	151	150¾	151	+1
Am Ag Ch Del	5	41½	40¼	40½	....
Am Airlines	5	84¾	84¼	84½	+¼
Am Bank Note	6	35	34⅝	35	+¼
Am Bosch	7	21½	21¼	21¼	+¼
Am Brake Shoe	3	50½	50½	50½	+⅛
Am Cable & R	53	15⅝	15¼	15⅝	+⅜
Am Can pf	1	104	104	104	....
Am Car & Fdy	3	59¼	59	59¼	+½
Am Car & F pf	2	126½	126	126	+⅛
Am Ch & Cable	3	38½	38¼	38¼	+⅛
Am Colortype	5	28¼	28⅛	28⅛	—⅛
Am Crystal Sug	12	26	25	26	+⅛
Am Distill	21	49¾	48⅞	48⅞	+⅛
Am Encaus Til.	11	8½	7⅞	8⅛	+⅛
Am European	2	18½	18	18½	+½
Am Export L	6	40¼	40	40	+¼
Am & For Pow	23	8¼	8	8	—⅛
Am & F P$7 pf	2	115¾	115¼	115¾	+⅛
Am & F P 2pf	24	37⅝	36½	36½	—⅜
Am-Hawaii SS	16	51½	49½	51	+2½
Am Hide & Lea	25	9½	9⅛	9½	+⅛
Am Home Prod	5	99	98¼	99	+1⅛
Am Ice	7	12	11⅞	12	+⅛
Am Internat	2	13¾	13½	13¾	+⅛
Am Invest Ill	2	13⅛	13⅛	13⅛	—⅛
Am Locomot	73	36⅛	35¼	36	+⅞
Am Locomot pf	2	121¾	121	121¾	+⅛
Am M & Fdy	16	41	39¾	40½	+⅞
Am M & Met	3	16¾	16⅝	16¾	+⅛
Am Metal	17	37¾	37½	37½	....
Am Pow & Lt	47	12½	11⅞	12½	+½
Am P&L $6 pf	7	102	100¾	102	+3
Am P&L $5 pf	5	92	90½	92	+3
Am Rad&St S	62	18⅛	18	18	....
Am Roll Mill	39	27¾	27	27½	+¼
Am Roll M pf	6	98	97	97¾	+¾
Am Safety Ra	2	32	32	32	....
Am Seating	1	30	30	30	+½
Am Smelt & R	28	61¾	60¾	61½	+1¼
Am Snuff	2	49¼	49¼	49¼	+¼
Am Stl Fdrs	40	40	39¾	40	+1
Am Sugar Ref	5	56¼	56	56¼	+1½
Am Sumat Tob	1	49¾	49¾	49¾	....
Am Tel & Tel	31	192¼	189	192¼	+3⅞
Am Tobacco	1	89½	89½	89½	+¼
Am Tob B	9	90¾	89¾	90½	+1¼
Am Type Fdrs	10	21½	21¼	21¼	+¼
Am Viscose	6	62½	60½	60⅞	—1⅛
Am Viscose pf	3	119¾	119½	119¾	+½
Am Wat Wks	71	23¼	22⅞	23	....
Am Woolen	66	29	28	29	+1⅛
Am Wool pf	3	129¼	129	129¼	+1½
Am Zinc L & S	17	10⅝	10⅜	10⅝	+¼
Anaconda Cop	133	47⅞	46½	47¾	+2¼
Anchor Hock Gl	3	43¼	43	43	....
Anderson Clayt	28	46¾	45¾	45¾	+¾
Andes Copper	3	23	22½	23	+1
A P W Prod	2	8¾	8½	8½	....
Arch-Dan-M	2	28¼	28	28	....
Armour & Co	61	14	13⅞	13⅞	....
Armour pr pf	3	127½	127½	127½	+1½
Armstrong Cork	10	54¾	53¾	54¼	....
Armstrong Ck pf	1	108	108	108	....
Arnold Const	3	20	19¾	20	+¼
Artloom Corp	6	17¼	17	17	....
Asso Dry Goods	9	41¾	40⅞	41¾	+¾
Associates Inv	2	51½	51½	51½	....
Atch T & S F	30	113½	110½	111½	+⅛
Atch T&S F pf	3	114	113½	113½	—½
Atl Coast Line	19	79	78¼	79	+2
Atl G&W Indies	7	44¼	44	44	....
Atl Refining	17	40	39¾	40	+⅛
Atlas Corp	33	24	23¾	24	+⅛
Atlas Corp pf	3	57⅛	57⅛	57⅛	+⅛
Aust Nichols	1	19	18¾	18¾	—⅛
Autocar Co	5	21¾	21	21	....
Aviation Corp	113	8¾	8¼	8⅝	+⅛
Bald Loco	45	30½	29¾	30¼	+⅛
Balt & Ohio	189	27¾	26¼	[illegible]	[illegible]
Balt & Ohio pf	41	44⅞	42¾	42¾	—1⅛
Bangor & Ar	8	21¾	21	21	....
Barber Asph	41	46½	44⅞	46½	+2¼
Barnsdall Oil	16	23¼	22⅞	23⅛	+⅛
Bath Ir Wks	18	21⅞	21⅝	21⅝	....
Bayuk Cigars	1	45	45	45	....
Beatrice Cream	1	50⅛	50⅛	50⅛	+⅛
Beech Airc	59	15¾	15⅛	15½	+½
Belding-Hem	45	20½	19⅝	20½	+⅝
Bell Airc	14	27	26⅝	26¾	+½
Bell & Howell	8	22	21½	21½	—½
Bendix Aviat	31	54⅝	53	54	+1
Benef Ind Ln	8	28	27⅝	27⅝	—⅛
Ben Ind L pr pf	2	54	53½	54	....
Best & Co	8	31	30¼	31	+1½
Best Foods	5	23⅞	23½	23½	....
Beth Steel	17	94⅛	93⅛	94⅛	+1
Bigelow-Sanf	1	69¾	69¾	69¾	—¼
Black & Decker	3	32¼	32	32¼	+½
Blaw-Knox	15	19⅝	19⅜	19⅝	+⅛
Boeing Airplane	65	27⅞	27⅛	27½	+⅛
Bohn Al & Br	2	68	67⅝	68	+1
Bond Strs	12	38¼	38	38¼	....
Bond Strs pf	13	37	36½	36⅝	....
Borden Co	14	43⅝	42¾	43¼	+½
Borg-Warner	13	52	51½	51½	+⅛
Boston & Maine	2	8⅝	8⅝	8⅝	+⅛
Braniff Airw	11	28⅞	28½	28⅞	+½
Bridgeport Brass	40	17⅝	17½	17½	+⅛
Briggs Mfg	7	49½	49¼	49¼	+½
Briggs & Strat	1	56½	56½	56½	+½
Bklyn Un Gas	5	34⅛	33½	33½	+⅛
Brown Shoe	1	68	68	68	....
Brunswick-Bal	4	39	38⅞	39	+1
Bucyrus-Erie	22	18½	18	18¼	+⅛
Budd Mfg	10	17⅝	17⅛	17⅝	+⅛
Budd Mfg pf	1	92¾	92	92¾	+¼
Budd Wheel	20	22¾	22¼	22¾	+½
Buffalo Forge	1	34	34	34	....
Bullard Co	15	34¾	33½	34¾	+1⅛
Burling Mills	17	37	36	36¾	+1
Burling Mills pf	1	110	110	110	....
Burr Add Mach	30	18⅜	17⅞	18	....
Bush Terminal	14	14	14	14	....
Butler Bros	26	24¾	24⅜	24¾	+⅛
Butte Cop & Z	13	6⅝	6¼	6⅜	+⅛
Byers A M	6	24	23⅝	24	+⅛
Calif Packing	8	38	37⅞	37⅞	+⅛
Callahan Z-Ld	68	3¼	3⅛	3⅛	....
Calumet & Hec	91	9⅝	9	9¼	+¼
Campbell Wy	7	31	30½	30½	+½
Can Dry G Ale	2	42¾	42½	42½	+⅛
Canad Pac	193	17¾	17⅛	17½	+¼
Cannon Mills	1	67½	67½	67½	+⅛
Carrier Corp	26	33¾	33¼	33⅝	+⅛
Carriers & Gen	5	8½	8¼	8⅜	+⅛
Case J I Co	20	44⅜	43¼	44¼	+1
Caterpil Tract	8	70¼	67⅞	70¼	+2¾
Celanese Corp	40	63½	60½	63½	+3
Celotex Corp	24	20	19¾	20	+¼
Cent Aguirre	54	26½	25⅞	26½	+1½
Cent Foundry	21	9	8½	9	+¼
Cent RR NJ	2	16⅞	16⅝	16⅝	....
Cent Violeta S	10	39¼	38½	39⅛	+1¾
Century R M	6	29½	28¾	29½	+1
Cerro de Pas	16	43½	41⅞	42⅞	+⅞
Certain-teed Pd	32	14⅝	14½	14½	....
Chain Belt	1	31¼	31¼	31¼	—¾
Champ P & F	1	49¾	49¾	49¾	+⅛
Checker Cab	1	77	77	77	....
Ches & Ohio	3	57⅛	56⅞	57	+⅛
Chi & E Ill	13	11	10⅝	11	+⅛
Chi & E Ill A	18	23¾	22⅞	23½	+⅛
Chi Grt West	10	10⅝	10¼	10¼	+⅛
Chi Grt W pf	6	30¼	29⅞	30⅛	+⅛
C M S P&P	256	29⅝	29	29⅛	+⅛
C M S P&P pf	93	74	73	73¼	+1¼
Chi Mail Order	6	32½	31¾	32½	+1
Chi & N W	33	47	46½	46½	—¼
Chi & NW pf	18	75½	75	75½	+¼
Chi Pneu Tool	7	30⅞	30¼	30⅞	+⅛
Chi Yell Cab	1	21¾	21¾	21¾	+¼
Chickasha C O	1	19½	19½	19½	—⅛
Childs o	18	11½	11½	11½	—⅛
Chile Cop	1	43½	41	43½	+3
Chrysler Corp	12	130	129¼	130	+1½
C I T Finan	13	53½	53	53¼	+1¼
City Ice & Fl	2	26½	26½	26½	+¼
City Stores	26	21⅞	20	21⅛	+1¼
Clark Equip	2	65	64½	65	+2½
Climax Molyb	34	40¼	39¾	40¼	+½
Cluett Peabody	4	50½	49¾	49¾	+⅛
Colgate-Pal-P	27	40⅝	39¾	40⅝	+1¼
Collins & Aik	3	49¼	48¼	49¼	+1¼
Col Fuel & Ir	533	16	14¾	16	+1½
Col & South	2	40	40	40	+1
Colum Brcast A	4	47½	46¾	47½	+1½
Colum Brcast B	1	46	46	46	....
Colum G&El	86	10⅝	10½	10⅝	+⅛
Colum Pict	4	42	41½	41½	+1
Colum Carbon	6	37	36¾	36¾	....
Coml Credit	30	46	45¾	46	....
Coml Solvents	50	21¾	20⅞	20⅞	+⅛
Comwlth Edis	22	33⅞	33⅝	33⅞	+½
Comwlth & Sth	1043	3⅝	3¼	3¼	....
Com & Sth pf	4	124	123¼	124	+1⅞
Congoleum-Nai	16	34¼	34	34¼	+⅛
Consol Cigar	1	45¾	45¾	45¾	+⅛
Cons Copperm	45	7	6¾	7	+⅛
Cons Edison	45	33⅜	33	33⅛	+⅛
Cons Edison pf	2	107½	107¼	107¼	+⅛
Cons Laundries	31	15⅛	14⅞	15⅛	+⅛
Cons Nat Gas	15	41½	41¼	41¼	+⅛
Con RR Cubapf	19	32½	32	32¼	+⅛
Cons Vultee	45	27⅞	26⅞	27⅛	+⅛
Cons Vultee pf	1	31¼	31¼	31¼	+⅛
Container Corp	3	38½	38	38½	+1
Cont Bak	23	14½	14⅜	14½	+⅛
Cont Can	6	47⅝	47½	47½	+⅛
Cont Diam Fib	12	16	15⅞	15⅞	+⅛
Cont Ins	3	56⅞	56⅛	56⅞	+⅛
Cont Motors	61	16⅛	16	16⅛	+⅛
Cont Oil Del	33	43	42	42¾	+1
Cont Steel	1	41⅛	41⅛	41⅛	+⅛
Cooper-Bess	6	24½	23¾	24½	+1⅛
Copperweld Stl	12	16¾	16⅝	16⅝	+⅛
Corn Products	5	68⅞	67⅞	68½	+1¼
Cornell-Dub El	4	20¾	20⅝	20⅝	+⅛
Corning Glass	9	35⅜	33⅞	35⅜	+1½
Coty Inc	6	10⅜	10¼	10⅜	+⅛
Coty Internat	46	6	5⅞	6	....
Crane Co	28	41½	40¾	41½	+1
Crane Co pf	2	107	107	107	....
Cream of Wh	1	31	31	31	....
Cr Cork & S	3	53⅜	53	53	—1
Cr Ck $2 pf	4	50	50	50	....
Crown Zellerb	10	28⅞	28⅝	28⅞	+⅛
Crucible Steel	16	50	49	49¾	+1
Crucible Stl pf	4	111	110¼	111	+2
Cuban-Am Sug	38	24	23⅞	24	+⅛
Cudahy Pack	4	50¾	50¼	50¾	+⅛
Cuneo Press	1	47¾	47¾	47¾	+⅛
Curtis Publishg	23	22½	21⅝	22¼	+⅛
Curtis P pr pf	1	75	75	75	+⅛
Curtiss-Wght	129	8⅛	7⅞	8⅛	....
Curtiss-Wr A	19	27⅝	27⅛	27⅝	+⅛
Cutler-Ham	15	33⅝	33	33⅝	+1⅛
Davega Stores	5	23	21⅞	23	+2
Davison Chem	6	26½	26½	26½	....
Decca Records	1	47½	47½	47½	....
Deere & Co	44	44	43⅝	43⅝	....
Del & Hudson	25	45½	44½	45¼	+⅛
Del Lack & W	43	14⅛	13⅞	13⅞	—⅛
Detroit Edison	18	25⅜	25	25	....
Devoe & Ray A	6	28	27⅞	27⅞	+⅛
Diamond Match	8	44¾	44½	44¾	+⅛
Diam T Motor	5	28⅛	28⅛	28⅛	—⅛
Dist Corp-Seag	8	76	76	76	+⅛
Dixie Cup	1	46½	46½	46½	+⅛
Doehler-Jarvis	19	27⅝	27⅛	27⅝	+1½
Dome Mines	7	27	26⅞	27	+⅛
Douglas Aircr	24	85⅜	83½	85⅜	+2¾
Dow Chem	1	155	155	155	....
Dresser Indust	13	30¼	30	30¼	+⅛
Dunhill Int	14	24⅝	23½	24⅝	+1¼
Duplan Corp	3	28⅝	28½	28⅝	+⅛
du Pont de N	8	185	182	185	+3

Stock	Sales. Add 00	High	Low	Close	Net Ch'ge
Eagle-Pich	12	20	19¾	19⅞	+¼
Eastern Air L	6	99¼	98	99¼	+1½
East S Stl	2	33½	33¼	33½	—⅛
Eastman Kodak	3	218	217	218	+2
Eaton Mfg	1	61⅛	61⅛	61⅛	+1
Edis Bros Strs	1	47½	47½	47½	—⅜
Edis Bros St pf	2	107¼	107¼	107¼	—¼
Ekco Prod	7	33½	33¼	33⅜	—⅛
Elastic Stop N	10	10⅛	10⅛	10⅛	....
El Auto-Lite	5	63½	62⅞	63¼	+1
Elec Boat	39	22½	21⅞	22¼	+⅛
El & Mus Ind	46	7	6¾	6⅞	—⅛
El Power & Lt	56	17¾	17	17¼	—⅛
El P & Lt $6pf	5	138	137¼	138	—¼
El Pow&Lt$7 pf	3	149⅝	149½	149½	....
El Storage Bat	5	52⅝	51¾	51¾	—⅜
Emerson El M	48	25	24⅝	24⅝	+⅛
Emer Rad & Ph	21	23¼	21⅞	22⅞	+1⅛
Endicott-John	2	76	76	76	+1½
Eng Pub Serv	41	34	31⅜	33⅞	+1⅞
Eng P S $5 pf	1	102¼	102¼	102¼	+⅛
Equit Off Bldg	38	3⅝	3⅜	3½	....
Erie RR	86	18⅝	18⅜	18⅝	+⅛
Erie RR pf A	1	84	84	84	....
Eureka V Clean	20	19½	19	19	—⅛
Evans Products	6	23½	23	23¼	+¼
Ex-Cell-O	7	61½	61	61	....
Exchange Buffet	2	8⅞	8⅜	8⅜	—⅛
Fairbanks Morse	1	61¾	61¾	61¾	—¼
Fajardo Sugar	88	35	33	34⅞	+1⅞
Farns Tel & Ra	28	15½	15	15¼	+⅛
Fed Lt & Trac	8	25¼	25	25¼	+¼
Fed Mng & Sm	3	40⅝	40¾	40⅝	+⅛
Fed Mot Truck	7	14½	14¼	14½	+⅛
Federat D Strs	32	47⅜	46¼	47⅜	+1⅛
Ferro Enam	1	32⅜	32⅜	32⅜	+⅛
Firestone T&R	3	68½	68⅛	68½	+⅛
First Nat Strs	3	53⅞	53⅝	53⅞	+⅛
Flintkote	21	36⅝	35⅞	36½	+⅛
Florence Stove	2	50¾	50¾	50¾	+⅛
Follansbee Stl	9	9⅝	9½	9⅝	—⅛
Food Fair Strs	2	27¾	27¾	27¾	+¼
Food Machinery	1	77¾	77¾	77¾	+¼
Foster Wheeler	4	40	39	39	—⅛
Francisco Sugar	36	25¾	24⅞	25⅝	+⅝
Freeport Sulph	10	50¼	49½	50	+½
Fruehauf Tra	12	67¼	66¾	67¼	+1
Gabriel Co	5	9⅞	9¾	9⅞	+⅛
Gair (Robert)	28	10	9⅞	9⅞	+⅛
Gair (Robert) pf	5	19⅞	19⅝	19⅞	+⅛
Gardner-Denver	37	22⅞	22	22¼	+⅛
Gar Wood Ind	25	11⅝	11⅜	11⅝	+⅛
Gar Wood I pf	1	51⅝	51⅝	51⅝	+⅛
Gaylord Cont	7	39⅞	39½	39½	+1
Gen Am Invest	34	20¾	20⅝	20⅝	+⅛
Gen Am Trans	5	59⅞	59	59⅞	+¼
Gen Baking	15	12½	12⅜	12⅜	+⅛
Gen Bronze	1	24⅛	24⅛	24⅛	....
Gen Cable	9	13	12⅞	13	+⅛
Gen Cable A	4	35½	34⅞	35¼	+1½
Gen Cigar	3	34¾	34½	34½	+⅛
Gen Elec	53	47	46⅜	46⅝	+⅛
Gen Foods	9	53	51½	53	+1¼
Gen G & El A	73	5⅜	5⅛	5⅛	+⅛
Gen Mills	3	49	49	49	+⅛
Gen Motors	61	73¼	71¾	72½	+⅛
Gen Motors pf	1	127½	127½	127½	+⅛
Gen Out Advt	13	21½	20½	21½	+⅛
Gen Prec Eq	14	31¾	31	31½	+⅛
Gen Print Ink	20	16⅝	16⅜	16⅝	+⅛
Gen Pub Service	46	6⅜	5⅞	6	+⅛
Gen Ry Signal	4	40½	40½	40½	+⅛
Gen Real & Util	23	7½	7¼	7⅜	....
Gen Refract	4	29¾	29⅛	29½	—⅛
Gen Shoe	3	28½	27½	28½	+⅛
Gen Tel	3	39¾	39⅛	39¼	+⅛
Gen Time Inst	3	34	33¾	34	+1
Gen T & Rub	4	40¾	40	40½	+⅛
Gillette Saf R	21	24	23½	[illegible]	+⅛
Gillette S R pf	1	102¾	102¾	102¾	+⅛
Gimbel Bros	23	50	49½	50	+2
Glidden Co	17	38½	37½	38¼	+⅛
Glidden cv pf	1	56¾	56¾	56¾	+⅛
Goebel Brew	26	6½	6¼	6½	+⅛
Goodall-Sanf	7	39½	38	39½	+1
Goodrich (B F)	3	70⅞	70⅜	70⅞	+1⅛
Goodrich B F pf	2	103	102⅞	103	+⅛
Goodyear T & R	14	60	59	60	+1½
Goodyr T&R pf	1	112½	112½	112½	+⅛
Goth Hosiery	12	33	32	33	+1⅛
Graham-Pg Mot	74	10⅛	9⅞	10	....
Granby Con M	16	7⅝	7½	7½	+⅛
Granite City Stl	7	20⅝	20½	20⅝	+⅛
Grant (W T)	17	31⅞	30⅜	31⅞	+1⅛
Gt N Ir Ore ct	15	19¾	19⅝	19¾	....
Gt North Ry pf	29	61	60½	61	+1
Gt West Sug	13	38½	37	38½	+2⅛
Green (H L)	1	75	75	75	....
Greyhound Corp	22	29⅞	29½	29¾	+⅛
Grum Airc En	26	45¾	44	45	+1
Guantan Sugar	99	10¼	9⅝	10¼	+⅛
Gulf Mob & Oh	20	25½	24⅞	25	....
Gulf Mob&O pf	2	80¾	80⅜	80⅜	....
Gulf Oil	36	59⅞	58⅜	59⅜	+⅛
Hack Water	1	37¼	37¼	37¼	+⅛
Hall W F Print	16	42½	42	42½	+⅛
Hamil Watch	1	25	25	25	....
Harb-Walker	3	26⅜	26⅛	26⅜	+⅛
Hart Sch & M	1	40⅜	40⅜	40⅜	+⅛
Hat Corp Am A	3	11⅞	11⅛	11⅞	+⅛
Hayes Indust	18	15½	15	15½	+⅛
Hayes Mfg	24	10⅛	10	10	+⅛
Hecht Co	1	29⅝	29⅝	29⅝	+⅛
Helme (G W)	2	89	89	89	....
Hercules Motors	18	37⅜	35¼	37⅛	+2⅞
Hershey Choc	1	87⅛	87⅛	87⅛	—1
Hewitt Rub	3	29⅞	29⅞	29⅞	+⅛
Hinde & D Pap	1	33⅛	33⅛	33⅛	+⅛
Holland Furn	1	57½	57	57½	+⅛
Hollander & S	6	25⅜	25⅜	25⅜	+⅛
Holly Sugar	1	30	30	30	+⅛
Homestake Min	1	55¼	55	55¼	+⅛
Houd-Hershey	1	22½	22¼	22½	+⅛
Houd-Hersh pf	1	59⅞	59⅞	59⅞	+⅛
Household Fin	2	73½	72¾	72¾	+⅛
Houston L & P	5	87¼	87	87¼	+⅛
Houston Oil	16	20½	20	20¼	+⅛
Howe Sound	2	48⅜	47⅝	48⅜	+1
Hudson & Man	1	6⅜	6⅜	6⅜	+⅛
Hudson & M pf	3	19	19	19	+⅛
Huds B M & S	16	31⅛	29⅞	30⅝	+⅛
Hudson Motor	38	28⅞	28⅝	28⅞	+⅛
Hupp Motor	86	7⅞	7	7⅞	+⅛
Idaho Power	1	39	39	39	....
Illinois Central	59	41	39⅝	[illegible]	+⅛
Ill Central pf	3	74¼	73½	74¼	+1¼
Ind Pw & Lt	5	31	31	31	+⅛
Indust Rayon	13	63½	63⅛	63½	+⅛
Inger-Rand	1	128	128	128	....
Inland Steel	8	102	101¾	102	+1⅛
Inspirat C Cop	36	18⅝	18⅜	18½	+⅛
Intercon Rub	11	10½	10⅛	10⅛	....
Interlake Iron	45	13⅞	12⅞	13⅛	+⅛
Int Bus Mach	3	250	249	250	+4
Int Harvester	27	97¾	96	97¼	+1½
Int Hydro-El A	29	12¼	11¾	11⅞	+⅛
Int Min & Ch	12	30⅝	29⅝	30	+⅛
Int Min & Ch pf	2	99	99	99	+⅛
Int Mining	32	8⅞	8⅝	8⅞	+⅛
Int Nick Can	80	38⅛	37⅝	38⅛	+⅛
Int Paper	39	43⅝	43⅛	43⅝	+⅛
Int Pap pf	11	115½	115	115½	+1
Int Ry Cen Am	3	19⅜	19⅜	19⅜	+⅛
Int Shoe	1	43⅝	43⅜	43⅝	+⅛
Int T & Tel	124	30⅞	29⅞	30⅞	+⅛
I T & T for ct	12	31⅛	29⅞	30⅝	+⅛
Int Dept Strs	7	37⅜	36⅜	37⅜	+1⅛
Island Crk Coal	1	41	41	41	....
Johns-Manville	4	141	140	140	....
Johnson & J	2	57	56½	56½	—1⅛
J & L Stl	39	44⅞	43⅝	44⅛	+1
J & L Stl pf B	2	104	104	104	....
J & L Stl pf B	5	131	130½	131	+⅛
Joy Mfg	9	29	28⅝	29	+1
Kalam St & F	1	27¾	27¾	27¾	+⅛
Kan City Sth	27	26⅞	26⅛	26⅜	+⅛
Kan City Soupf	3	58⅞	58⅝	58⅞	+⅛
Kaufmann Dept	32	30⅛	30	30⅛	+⅛
Kel-Hay Wh A	8	26⅝	26⅜	26⅝	+⅛
Kel-Hay Wh B	4	27	27	27	+⅛
Kennecott Cop	114	50½	48⅞	50¼	+1⅞
Kimberly-Clark	6	63½	63	63½	+⅛
Kin (G R) Co	13	18	16½	18	+2
Koppers Co	15	34¼	33⅞	34¼	+⅛
Kresge (S S)	2	36⅝	36⅝	36⅝	+⅛
Kroger Grocery	3	47	47	47	+⅛
Laclede Gas	74	6¾	6⅝	6¾	+⅛
Lambert Co	3	42½	41⅞	41⅞	+⅛
Lane Bryant	4	34⅝	34½	34⅝	+⅛
Lane Bryant pf	1	60½	60⅛	60½	+1⅛
Leh C & N	31	14⅜	14	14	+1
Leh Port C	4	43¾	43⅜	43¾	+⅛
Leh Val Coal	4	39⅝	38⅞	39½	+1⅛
Leh Val Coal	22	4	3⅞	3⅞	....
Leh Val Coalpf	3	49⅛	49	49⅛	—⅛
Leh Val RR	23	12⅝	12½	12½	+⅛
Lehman Corp	4	53⅛	52½	53⅛	+1
Lehn & Fink	3	27⅛	27	27	—⅛
Lerner Stores	4	35	34¾	35	+1
Lib-O-F Glass	9	63	62	63	+⅛
Libby McN & L	28	11⅞	11⅝	11⅞	+⅛
Life Savers	1	67¼	67¼	67¼	+2½
Liggett & Myers	7	96⅞	96⅛	96⅞	—⅛
Liggett & My B	9	97	95	96	—1
Lima Locomot	6	65½	64⅞	65½	+1
Link-Belt	5	56⅛	56⅛	56⅛	+1
Lion Oil	25	36	34⅞	36	+1½
Liquid Carbonic	1	37⅜	37⅜	37⅜	+⅛
Lockheed Airc	67	35⅜	34⅞	35¼	+1⅜
Loews Inc	36	32½	32	32½	+⅛
Lone Star Cem	4	65½	64¾	65½	+1
Long-Bell Lbr A	12	25⅜	25	25⅜	+⅛
Loose-W Biscuit	2	67	66⅛	66⅞	+⅛
Lorillard (P)	9	31⅞	30⅞	31⅞	+1⅛
Louisv G&EA	1	28¼	28¼	28¼	+⅛
Louisv & Nash	11	66½	65⅜	66¼	+⅛
Lukens Stl	5	16⅜	16⅜	16⅜	+⅛
MacAand& Forb	1	35¼	35¼	35¼	+⅛
Mack Trucks	3	63	63	63	+⅛
Macy (R H)	5	47¾	46¾	47¾	+1
Had Sq Gar	1	30	30	30	+1
Magma Copper	29	25⅛	24¼	24¾	+⅛
Manati Sugar	48	14⅛	13⅞	14⅛	+⅛
Manhattan Sh	3	33	33	33	+1
Maracaibo Oil	48	6⅜	6⅛	6⅜	+⅛
Marine Midland	143	11¼	10⅞	11¼	+⅛
Marshall Field	25	38⅛	37⅝	38	+⅛
Martin (GL)	36	44½	42⅞	43⅞	+1½
Martin-Parry	14	19⅝	19½	19½	+⅛
Masonite Corp	4	56	55	55	+⅛
Master Elec	5	43	43	43	—1
Mathieson Alk	24	31⅛	30⅛	31⅛	+1⅛
May Dept Strs	7	46⅜	46¼	46⅜	+⅛
Maytag Co	17	13⅛	13⅛	13⅛	+⅛
Maytag pf	1	52	52	52	....
McCall Corp	6	50	49	50	+1½
McCrory Stores	7	30⅞	30½	30⅞	+⅛
McGraw Elec	2	39	39	39	....
McIntyre Porc	2	68	68	68	....
McKess & Rob	4	37⅛	37	37⅛	+⅛
McLellan Strs	1	24	24	24	....
McQuay-Norris	1	26½	26½	26½	+⅛
Mead Corp	3	19⅞	19⅞	19⅞	+⅛
Melville Shoe	1	46	46	46	....
Mengel Co	8	28⅛	28⅛	28⅛	+⅛
Mengel 5% pf	1	84¾	84¾	84¾	+⅛
Mesta Machine	2	48¼	48¼	48¼	+⅛
Miami Copper	42	14¾	14⅜	14⅝	+⅛
Mid-Cont Pet	31	34¾	32⅞	34	+1⅛
Midland S Prod	1	47⅛	47⅛	47⅛	+1⅛
Minn-Hon Reg	10	53	52⅞	53	+1
Minn-Moline	46	12⅛	11⅞	12⅛	+⅛
Minn-Moline pf	1	121⅝	121⅝	121⅝	+⅛
Minn&St L Ry	5	70	69	70	+1
MinnSP&SSM A	47	22⅜	21⅜	22	+⅛
MinSP&SSM B	125	4⅛	3⅞	4	....
Mission Corp	2	32⅞	32⅛	32⅞	+⅛
Mo-Kan-Texas	35	15	14⅝	14⅞	+⅛
Mo-Kan-Tex pf	26	39⅜	38⅛	39	+⅛
Monarch Mch T	3	31⅛	31⅛	31⅛	—1¼
Monsanto Chem	9	115	113½	115	+2
Montgom Ward	24	71½	70½	70⅝	+⅛
Moore McLin	2	22	22	22	....
Motor Products	13	31¼	30¾	31¼	+1
Motor Wheel	2	30	29⅞	29⅞	+1⅛
Mueller Brass	1	44¾	44¾	44¾	+⅛
Mullins Mfg	11	16⅛	16⅜	16⅛	+⅛
Munsing Inc	1	39½	38	39½	+2
Murphy (G C)	1	133	133	133	+1½
Murray Corp	17	17⅝	17⅜	17⅝	+⅛
Nash-Kelvinator	80	23⅝	23⅛	23⅜	+⅛
Nat Acme	12	30⅜	30	30⅜	+⅛
Nat Airlines	32	33¼	33	33¼	+⅛
Nat Auto Fib	18	18⅞	17⅜	18⅛	+1⅛
Nat Aviation	8	22⅞	22⅛	22⅝	+⅛
Nat Biscuit	10	33	32⅞	32⅞	+⅛
Nat Can	68	19⅜	18⅝	19⅜	+⅛
Nat Cash Reg	13	37⅞	36⅞	37⅞	+⅛
Nat Container	24	28⅛	27⅞	27⅞	+⅛
Nat Cylinder G	3	19	18⅞	19	+⅛
Nat Dairy Prod	49	35	33⅞	35	+1⅛
Nat Dept Stores	7	36⅛	36	36⅛	+⅛
Nat Distillers	22	67⅛	66⅛	66⅞	+⅛
Nat Gypsum	155	22⅝	21⅝	22½	+⅛
Nat Lead	39	33⅛	33⅞	33⅛	+⅛
Nat Linen Svc	18	23⅛	22¾	23⅛	+⅛
Nat Mal&St Cas	6	32	32	32	+⅛
Nat Pow & Lt	103	13⅛	13	13⅛	+⅛
Natl Steel	2	83	83	83	+⅛
Nat Sug Ref	10	34	33⅜	33⅞	—1⅛
Nat Supply	68	23⅜	22¾	23⅛	+⅛
Nat Sup $2 pf	5	32	31⅞	31⅞	+⅛
Nat Tea	5	22¼	22	22	+⅛
Natomas Co	8	13	13	13	....
Nehi Corp	6	23⅞	23	23⅞	+⅛
Newberry (J J)	1	108	108	108	....
Newmont Min	35	47	45	47	+2⅛
Newport Indust	4	33⅛	33	33	+⅛
Newpt News Sh	15	22⅞	22	22⅞	+⅛
N Y Cent RR	295	33⅛	31⅞	33	+1⅛
NY Chi&StLouis	1	58	58	58	+⅛
N Y Chi&StL pf	1	137	137	137	+⅛
N Y C Omnibus	1	36⅜	36⅜	36⅜	+⅛
N Y Dock	1	27	27	27	+⅛

Stock	Sales. Add 00	High	Low	Close	Net Ch'ge
N Y Shipbldg	7	19⅝	19⅜	19⅝	—¼
Noblitt-Sparks	1	47	47	47	—⅜
No Am Aviation	44	13	12⅞	12⅞	+¼
North Amer Co	66	30	29⅞	29¾	+⅛
Northern Pac	190	37⅞	36⅞	37⅛	+⅛
Nor Sta Pow pf	1	113	111½	113	+1
Northwest Airl	7	51¼	50½	51¼	+1¼
Norwich Pharm	1	17⅝	17⅝	17⅝	—⅛
Ohio Edis pf	86	21	20½	20⅞	+⅛
Oliver Corp	41	31⅞	30⅞	31⅞	+1⅞
Oliver Corp pf	1	118	118	118	+1
Omnibus Corp	29	16⅛	15⅞	16	—⅛
Oppenheim Col	1	34	34	34	—⅛
Otis Elevator	10	34⅛	33⅞	34⅛	+⅛
Outboard M&M	1	29¾	29¾	29¾	....
Owens-Ill Glass	18	75½	75	75½	—⅛
Pac Gas & El	15	45	44¼	44⅝	—⅛
Pac Lighting	2	59	58¾	58¾	....
Pac Mills	4	64	63½	64	+½
Pac Tin Cons	9	8⅝	8½	8⅝	+⅛
Pac West Oil	6	28½	27⅛	28½	+1½
Packard Motor	78	8¼	8	8¼	+⅛
Pan Am Airw	102	22	21½	21⅞	+½
Pan Am Petrol	3	16	16	16	+⅛
Panhand EPL	36	37⅞	36½	37⅞	+1¼
Panhand P&R	160	11¼	10⅝	11⅛	+⅞
Jaram Pict	62	46⅞	45⅛	46⅞	+1⅛
Park & Tilford	4	58⅛	58	58⅛	+⅛
Park Utah C M	49	5⅛	4⅞	5	+⅛
Parke Davis	5	39⅛	38½	39⅛	+⅛
Parker R-Pr	2	27⅛	26⅞	26⅞	—1
Parmelee Trans	3	12⅝	12⅜	12⅝	....
Patino Mines	18	19⅞	19½	19⅞	+⅛
Penney J C	1	138	138	138	+⅛
Penn-Cent Airl	12	44⅞	43⅛	44⅞	+1½
Penn Coal & C	3	14⅛	13¾	13⅞	—⅛
Penn-Dix Cem	28	7	6⅞	6⅞	....
Penn-Dix C pfA	3	90½	90	90	....
Penn RR	74	45	44⅝	44⅞	+1
Penn Salt	3	46	45⅛	45⅛	....
Peoples Drug	1	43½	43½	43½	+1¼
Peo Gas L&C	1	95⅛	95⅛	95⅛	+1⅛
Peoria & East	12	29¼	27⅞	29¼	+1⅜
Pepsi-Cola	44	37⅞	36⅜	36⅜	—⅛
Pere Marquette	4	29⅞	29	29	—⅛
Pere Marq pf	1	93	93	93	—1⅛
Pet Milk	2	35	34⅞	35	+1
Petrol Corp	18	12	11½	11⅞	+⅛
Pfeiffer Brew	1	14⅛	14	14	+⅛
Pfizer Ch & Co	10	34⅛	33	34	+1⅛
Phelps Dodge	64	38⅞	37⅛	38⅞	+1⅝
Phila Elec	7	29⅛	29	29⅛	+⅛
Phila El $1 pf	3	29⅛	29	29	+⅛
Phil & Rd C&I	60	19⅛	19	19⅛	+⅛
Philco Corp	8	38⅞	38⅜	38½	+⅛
Philip Morris	2	68⅜	68½	68⅜	+⅛
Philip Morris pf	1	110½	110½	110½	....
Phillips Pet	11	56⅞	56	56⅛	—¼
Phoenix Hos	9	26¾	24¾	26⅞	+1¾
Pillsbury Mills	5	35⅛	34	34	—1½
Pitt Coke & Ch	24	10⅛	10⅛	10⅜	+⅛
Pitt C & Ch pf	1	100⅛	100⅛	100⅛	....
Pitt Con Coal	56	22⅞	21½	22⅛	—⅛
Pitt Forgings	3	22	22	22	....
Pitt Scr & B	45	10⅛	10¼	10⅛	+⅛
Pitt Steel	23	12⅞	12½	12⅞	+⅛
Pitt Steel 5%pf	1	62	61⅞	61⅞	+⅛
Pitt & West Va	3	34½	34	34¼	+⅛
Pittston Co	18	20⅛	19⅝	20	+⅛
Plymouth Oil	5	23⅛	22⅞	23⅛	+⅛
Poor & Co B	2	23⅞	23½	23⅞	+⅛
Pressed Stl Car	12	22⅞	21⅞	22⅛	+⅛
Procter & Gam	10	64⅝	64	64⅝	+1¼
Pub Svc NJ	20	26⅛	25⅛	25⅞	—⅛
Pub Sv NJ8%pf	2	141	140	140¼	—⅛
Pullman	24	63⅛	62⅞	63¼	+⅛
Pure Oil	21	23⅞	22⅞	23⅛	+⅛
Purity Bak	3	33½	33¼	33½	+⅛
Quaker Sta Oil	5	19⅛	19⅛	19⅛	+⅛
Radio Corp	95	16	15⅜	16	+⅛
Radio pf	1	88	88	88	....
Rad-Keith-Or	211	17⅛	16⅜	17⅛	+⅛
Raybestos-Man	2	39	39	39	+⅛
Rayonier Inc	2	23⅛	23⅛	23⅛	+⅛
Rayonier Inc pf	2	38	38	38	....
Reading Co	45	28	26⅞	27½	—⅛
Reading 1 pf	1	49	49	49	—⅛
Reliable Stores	1	27¾	27¾	27¾	—⅛
Reming Rand	21	32½	32	32⅛	+⅛
Reo Motors	13	25⅜	24¾	25	+⅛
Repub Avia	127	15⅜	14⅝	15½	+1
Repub Steel	39	27⅛	27	27⅛	+⅛
Rev Copper &Br	24	23½	22¼	22⅞	+⅛
Reynolds Metal	23	29⅞	29	29⅞	+⅛
Reynolds Tob B	16	38½	38	38⅛	+⅛
Reynolds Tobpf	1	104⅝	104⅝	104⅝	—⅛
ReynoldsTob pf	1	104⅛	104⅛	104⅛	+⅛
Rheem Mfg	1	23¼	23¼	23¼	+⅛
Richfield Oil	35	18	17⅛	17⅝	+⅛
Roan Ant Cop	104	10⅞	10¼	10⅛	....
Royal Type	4	29	29	29	+⅛
Ruppert (J)	13	29	28½	29	+⅛
Rustless I & S	4	26¼	26	26	—⅛
Safeway Stores	16	25¾	25⅛	25⅝	+⅛
St Joseph Lead	8	55	55	55	+1⅛
Savage Arms	12	12⅝	12	12⅛	....
Schenley Distil	35	91⅛	90	90½	+⅛
Schenley Distpf	2	106¼	106¼	106¼	....
Scott Paper	1	55½	55½	55½	+⅛
Seab Al RR wi	19	31⅞	31⅛	31⅛	+½
Seaboard Oil	11	30⅛	30	30⅛	....
Seagrave Corp	5	12	12	12	+⅛
Sears Roebuck	97	37	36⅛	37	+⅛
Servel Inc	37	22⅛	22	22	+⅛
Shamrock O&G	116	14⅛	13⅝	14⅛	+⅛
Sharon Stl	3	24⅝	24⅜	24⅜	....
Sharp & Dohme	34	23⅛	22⅞	23⅛	+⅛
Shattuck (F G)	10	22⅛	22⅛	22⅛	[illegible]
Sheaffer Pen	62	29	28	28⅞	+1
Shell Union Oil	21	34	33	34	+1
Silver King Coal	30	9¾	9⅛	9½	—⅛
Simmons Co	24	43⅛	42¼	43	[illegible]
Simonds S & Stl	1	42⅛	42⅛	42⅛	[illegible]
Sinclair Oil	127	19	18¼	18⅞	[illegible]
Skelly Oil	7	59⅛	59	59⅛	+1
Sloss-Shef Stl	8	19⅛	19	19	[illegible]
Smith A O Corp	10	81⅛	81	81	....
Smith & Cor Ty	1	35⅛	35⅛	35⅛	[illegible]
Socony-Vacuum	161	16⅞	16⅛	16⅝	[illegible]
Sou Am G & P	60	5⅛	5	5	....
So P Rico Sug	24	57⅛	55	57⅛	+3⅝
So'east Greyh L	3	31⅜	31⅛	31⅜	[illegible]
Sou Cal Edison	6	35⅝	35⅛	35⅛	....
Sou Nat Gas	11	22	21⅝	22	[illegible]
Southern Pacific	40	61¾	60	61	[illegible]
Southern Ry	57	57⅞	57	57⅞	[illegible]
Southern Ry pf	5	84⅛	83⅛	84⅛	+1⅛
Spalding & Bros	3	18⅝	18⅝	18⅝	[illegible]
Sparks Withing	52	10⅛	10	10⅛	[illegible]
Spear & Co	2	15¼	15¼	15¼	[illegible]
Spencer Kell	5	43⅞	43⅛	43⅞	[illegible]
Sperry Corp	16	34⅛	33⅛	33⅞	[illegible]
Spiegel Inc	29	19⅛	19	19	[illegible]
Square D Co	11	55	54⅞	54⅞	....
Stand Brands	8	44⅛	44⅛	44⅛	[illegible]
Std G&E $4 pf	146	31⅛	28⅛	29⅞	—1⅛
Std G&E$6pr pf	1	114⅛	114⅛	114⅛	[illegible]
Std G&E$7pr pf	3	127	127	127	[illegible]
Stand Oil Cal	12	46⅛	45⅛	46⅛	[illegible]
Stand Oil Ind	35	42	42	42	[illegible]
Stand Oil N J	26	67⅛	67	67⅛	[illegible]
Stand Oil Ohio	19	25⅛	25⅛	25⅛	[illegible]
Std Oil Ohio pf	4	106⅞	106⅞	106⅞	[illegible]
Std Stl Sprg	8	27⅛	26⅞	27⅛	[illegible]
Sterling Drug	3	42⅛	42⅛	42⅛	[illegible]
Stewart-Warn	18	22	22	22	[illegible]
Stokely-V Camp	28	21⅞	21¾	21⅞	[illegible]
Stokely-V C pf	1	21⅛	21⅛	21⅛	....
Stone & Webst	28	24	23⅛	23⅞	[illegible]
Studebaker Corp	24	28⅝	28⅛	28⅛	[illegible]
Sun Oil	1	66	66	66	[illegible]
Sunray Oil	32	8⅜	8	8⅛	[illegible]
Sunshine Mng	15	20	19⅛	19⅞	[illegible]
Superheater	1	28⅝	28⅝	28⅝	[illegible]
Sup Oil Cal	1	125	125	125	—1
Superior Steel	6	37⅛	37	37	+1½
Swift & Co	6	38⅛	38⅛	38⅛	[illegible]
Swift Intl	22	33⅛	33	33	....
Sylvan El Prod	4	41⅛	41	41	[illegible]
Syming-Gould	48	12⅛	11⅞	12	[illegible]
Telautograph	3	10⅛	10	10	[illegible]
Tenn Corp	16	18⅛	18⅛	18⅛	[illegible]
Texas Co	18	59⅞	58⅛	59⅞	[illegible]
Tex Gulf Prod	66	10	9¼	9¾	....
Tex Gulf Sulph	5	51	50⅛	50⅛	[illegible]
Tex Pac C & O	27	29⅛	28⅛	29⅛	+1½
Tex P L Trust	11	18⅛	18	18⅛	[illegible]
Thermoid Co	14	17⅛	16⅛	17	[illegible]
Tex & Pacif Ry	4	55⅛	54⅛	54⅛	....
Third Ave Tran	13	18⅛	16⅞	18	[illegible]
Thompson (J R)	4	17⅛	17⅛	17⅛	[illegible]
Thompson Prod	8	60⅛	59⅛	60	+2
Thompson-Starr	20	8⅛	8	8	[illegible]
Thompson-St pf	3	55⅛	54⅛	54⅛	[illegible]
Tide Wat A Oil	15	22⅞	22⅛	22⅝	[illegible]
Timken-D Axle	4	49	48⅛	49	[illegible]
Timken R Bear	6	63	63	63	....
Transamerica	42	18⅛	18	18⅛	[illegible]
Trans&West Air	8	64	62½	64	[illegible]
Transue & Will	1	26⅛	26⅛	26⅛	[illegible]
Tri-Cont Corp	34	9⅛	9⅛	9⅛	[illegible]
Truax-Traer C	2	14	13⅞	14	[illegible]
Tubize Rayon	30	40	38	40	[illegible]
Tubize Ray pf	63	41	40⅛	41	[illegible]
Twent C-Fox	16	50⅛	49⅛	50⅛	[illegible]
Twent C-Fox pf	19	50⅛	49⅛	50⅛	+1
Twin City R Tr	6	13⅛	13⅛	13⅛	[illegible]
Twin Coach	10	22⅞	21⅛	21⅞	[illegible]
Underwood	2	73⅛	72⅛	73⅛	[illegible]
Union Bag & P	25	25⅛	24⅛	25	[illegible]
Union Carbide	30	99	98	98	[illegible]
Union Oil Cal	22	26⅛	26⅛	26⅛	[illegible]
Union Pacific	13	146⅛	145	145	[illegible]
Union Pacific pf	2	110⅛	110⅛	110⅛	[illegible]
Union Tank Car	23	45⅛	43⅛	44	[illegible]
Unit Air Lines	12	52	51⅛	51⅛	[illegible]
United Aircraft	52	33⅛	32⅛	33⅛	[illegible]
Unit Airc pf	1	112	112	112	[illegible]
United Biscuit	4	34⅛	34⅛	34⅛	+1⅛
United Carbon	2	75	74	74	—1⅛
Un Cig-Wh Strs	31	11⅛	11	11⅛	[illegible]
Un Cig-W pr pf	4	25⅛	25⅛	25⅛	[illegible]
United Corp	202	4⅛	4	4⅛	[illegible]
United Corp pf	12	49⅛	49	49⅛	[illegible]
United Drug	12	27⅛	26⅛	27⅛	[illegible]
United Dyewood	13	12⅛	12⅛	12⅛	[illegible]
United El Coal	9	17	16⅛	17	[illegible]
United En&Fdy	3	46⅛	46	46	....
United Fruit	2	115	114⅛	115	+1
United Gas Imp	39	25	24⅛	25	[illegible]
United M & M	13	39	38⅛	38⅛	....
United Paperbd	3	10	9⅛	10	[illegible]
U S & For Sec	39	24⅛	24⅛	24⅛	[illegible]
U S Freight	6	27⅛	27	27	[illegible]
U S Gypsum	8	102½	102	102½	+3⅛
US Hoffman M	6	34⅛	33⅛	34⅛	+1⅛
U S Ind Chem	9	50	49	50	+1
U S Leather	9	9⅛	9⅛	9⅛	....
U S Lea A	12	36⅛	35⅛	36⅛	[illegible]
U S Lines	21	14⅛	14⅛	14⅛	....
U S Lines pf	1	11⅛	11⅛	11⅛	....
USPipe & Fdry	2	53	52⅛	53	[illegible]
U S Plywood	7	40⅛	40	40⅛	[illegible]
U S Real & Imp	32	5⅛	5⅛	5⅛	[illegible]
U S Rubber	33	67⅛	66⅛	67⅛	+1
U S Rub 1 pf	1	169	169	169	[illegible]
U S Sm R&M	11	74	73	73⅛	[illegible]
U S Steel	57	81	79	81	+2⅛
U S Steel pf	3	154	154	154	[illegible]
U S Tobacco	3	30⅛	30	30	[illegible]
United Stockyds	3	7⅛	7⅛	7⅛	[illegible]
United Stores A	33	14	13⅛	14	[illegible]
United Strs pf	1	117⅛	117⅛	117⅛	[illegible]
Univ Pict	45	44⅛	43	44⅛	+2⅛
Van Norman	5	19	19	19	....
Vanadium Corp	17	32⅛	32⅛	32⅛	[illegible]
Vertient-Cam S	67	22⅛	21	22	[illegible]
Va-Caro Ch	11	7⅛	6⅛	7	[illegible]
Va-C Che6%pf	1	69⅛	69⅛	69⅛	—⅛
Virginian Ry pf	1	42⅛	42⅛	42⅛	—1
Waldorf Sys	8	17⅛	17⅛	17⅛	....
Walgreen Co	1	39⅛	39⅛	39⅛	—1
Walk (H) G&W	1	86⅛	86⅛	86⅛	[illegible]
Walworth Co	8	14	13⅛	14	[illegible]
Ward Baking	26	14⅛	14⅛	14⅛	[illegible]
Warner Bros P	147	30	29⅛	29⅛	[illegible]
Warren Pet	3	20	19⅛	19⅛	[illegible]
Wash Gas Lt	6	31⅛	31⅛	31⅛	[illegible]
Waukesha Mot	10	27⅛	27	27	....
Webster Tob	3	17⅛	17⅛	17⅛	[illegible]
Wesson O & S	4	37⅛	36⅛	36⅛	....
West Ind Sug	53	36	35⅛	35⅛	+1⅛
W Penn Pow pf	1	117⅛	117	117	....
W Va Pulp&Pap	4	35⅛	35⅛	35⅛	[illegible]
Western Air L	3	35⅛	34⅛	34⅛	+1
West Auto Sup	2	56	56	56	....
West Maryland	19	11	10⅛	11	[illegible]
West Mary 2 pf	1	27⅛	27⅛	27⅛	[illegible]
West Pac	4	51⅛	50⅛	50⅛	....
West Pac pf	2	90	89⅛	89⅛	....
West Un Tel A	34	53⅛	51⅛	53⅛	+1⅛
Westing Air Br	17	35⅛	34⅛	35⅛	[illegible]
Westing Elec	48	35⅛	34⅛	35⅛	[illegible]
Weston El Inst	12	43⅛	43	43	....
Westvaco Chlor	3	39⅛	39⅛	39⅛	[illegible]
Westvaco Chl pf	1	103⅛	103⅛	103⅛	[illegible]
Wheeling Steel	10	46	45⅛	46	+1
White Motor	7	39⅛	38⅛	39⅛	[illegible]
White Sew Mach	10	15	14⅛	15	[illegible]
Willys-Overland	22	21⅛	20⅛	20⅛	[illegible]
Wilson & Co	15	19	18⅛	18⅛	[illegible]
Wilson-Jones	3	19	19	19	[illegible]
Woodward Iron	1	36	36	36	....
Woolworth F W	26	50	48⅛	49⅛	+1
Worthing P&M	2	65⅛	65⅛	65⅛	[illegible]
Wrigley (W) Jr	1	86	86	86	[illegible]
Wyand Wor	13	20⅛	19⅛	20	[illegible]
Yale & Towne	5	46⅛	45⅛	46⅛	[illegible]
York Corp	16	23⅛	23	23⅛	[illegible]
Young Spg & W	4	33	32⅛	33	[illegible]
Youngst Sh & T	14	62⅛	62	62⅛	[illegible]
Youngst St Dr	10	28⅛	28⅛	28⅛	[illegible]
Zenith Radio	16	38⅛	38⅛	38⅛	[illegible]
Zonite Products	32	13⅛	13⅛	13⅛	[illegible]

Dividend News Spurs Further Stock Upturn

New York, Nov. 27 (AP).—The stock market today enjoyed another strong recovery push over a broad front, many issues hitting peaks for the past several years with gains of 1 to more than 3 points.

Spurring bidders was a big batch of cheering year-end dividends, including numerous increases and extras.

Dealings quickened at intervals after a quiet start as demand centered on selected rails, steels, motors, coppers, rubbers, amusements, aircrafts and sugars. While top marks were reduced in a number of cases at the close, most favorites finished at or near the best. Transfers of 1,830,000 shares compared with 1,530,000 Monday.

WHAT STOCKS DID	Tues.	Mon.
Advances	642	654
Declines	184	172
Unchanged	160	129
Total issues	986	955

The Associated Press 60-stock composite was up eighth tenths of a point, at 75.3, where, with the point comeback of the day before, it had retrieved all but two tenths of last week's relapse.

Sugars came to life when South Puerto Rico declared a $1 extra and this issue ended up 3⅝ at a new high for the move. Higher price hopes again buoyed coppers as well as steels. Talk of big commercial transport orders helped the aviations. The box office outlook brought support for moving-picture stocks.

American Telephone jumped 3⅞ and advances of 1 to 3 were retained by Great Northern, Northern Pacific, St. Paul preferred, United States Steel, Bethlehem, Chrysler, Anaconda, Kennecott, Phelps Dodge, Paramount Pictures, Fajardo Sugar, Celanese, American Sugar, Goodyear, Douglas Aircraft, Glenn Martin, du Pont and Eastman Kodak.

Railway bonds tilted upward. At Chicago rye was up ⅛ to down 1⅛ cents a bushel, oats ¼ to ½ higher and wheat unchanged to ½ advanced. Cotton added 25 to 50 cents a bale.

Ex-Sen. Jackson Heads Mart Ass'n

Chicago, Nov. 27 (AP).—Samuel Jackson, former United States Senator from Indiana, has been appointed governor of the Nation's associated commodity exchanges for three years.

The appointment was announced today by Maurice Mandeville, president of the National Association of Commodity Exchanges and Allied Trades, Inc. His official announcement of Jackson's acceptance said the salary was $50,000 annually.

Jackson has been active in Democratic politics and was permanent chairman of the party's last convention.

Dealers Given Nash Preview

New York, Nov. 27 (AP).—The first preview of the new 1946 Nash was given to dealers today at the Waldorf-Astoria Hotel as a prelude to 28 similar zone displays in other cities.

Some dealers were allowed to drive away "sample" models of the new car, which now is being produced only in two four-door sedan models—the "600" in the lower-priced field and the "Ambassador" as a heavier type.

The Nash Co. announced 116 improvements had been made over the 1942 type. Another innovation, the company said, would be air-conditioning that would be effective with all windows closed, optional equipment of a built-in double bed, and an optional fourth speed forward on the "Ambassador" model.

D. C. Securities

The Washington Stock Exchange list is published in full on Tuesday. Thereafter quotations are published when there are sales or change in the bid and asked prices. Yesterday's quotations follow:

After Call

Pot. Elec. 5½% pf., 15 at 109½.
Pot. Elec. 6% pf., 1 at 110½.
Riggs Bank com., 1 at 435.
Amer. Sec. & Trust Co., 5 at 295.
Wash. Gas $5 pf., 5 at 105¾.
Real Estate Mtg. & Guar. pf., 10 at 10¼.

	Bid.	Asked.
Public Utility Bond		
Am T & T con db. 3s, 1956	145	147
Public Utility Stocks		
Amer Tel & Tel (9)	190	
Capital Transit (2.00)	33½	34½
Wash Gas Lt com (1.50)	30¾	31½
*Wash Ry & El pf (5)	124¼	125¾
Trust Company Stocks		
Amer Sec & Tr Co (e) (8)	287	
Wash Loan & Tr (e) (8)	300	325
Title Insurance Stocks		
Columbia (k) (30)	13	
Miscellaneous Stocks		
†Garfinckel com (1.00)	35½	37
Mergenthaler Lino (a) (3.50)	84½	
Peoples Drug Store com (1.60)	43	

*Ex dividend. †Plus extras. (e) 2 per cent extra. (k) 10c extra.

Chicago Grain

Chicago, Nov. 27 (AP).—Grain futures prices moved ahead during the early part of today's trading, and then fell off at the finish, led by nervous rye, which declined on reports that a small amount of Texas rye had been purchased for delivery here.

Trade was slow most of the day, conditions reflecting the desire of traders to await the announcement of ceiling prices on the 1946 rye crop, notice of intention to deliver on December contracts and the December flour subsidy rate.

At the finish wheat was unchanged to ½ higher than yesterday's close, December, 1.80½. Corn was unchanged at ceiling, 1.18½ for all deliveries. Oats were unchanged to ½ higher, December, 75½. Rye was ⅛ higher to 1⅛ lower, December, 1.87. Barley was unchanged to ⅝ higher, December, 1.21⅞.

Range follows:

	Open.	High.	Low.	Close.
Wheat—				
December	1.80½	1.80½	1.80½	1.80½
May	1.80½	1.80½	1.80½	1.80½
July	1.76½	1.77⅛	1.76½	1.77
September	1.74⅝	1.75	1.74½	1.74⅝
Corn—				
December	1.18½	1.18½	1.18½	1.18½
May	1.18½	1.18½	1.18½	1.18½
July	1.18½	1.18½	1.18½	1.18½
September	1.18½	1.18½	1.18½	1.18½
Oats—				
December	75¾	75½	75⅛	75½
May	76½	76½	76⅛	76½
July	74	74½	73⅞	74⅛
September	71⅝	72½	71⅝	72
Rye—				
December	1.88	1.88½	1.86½	1.87
May	1.80½	1.81½	1.79⅛	1.79⅞
July	1.44½	1.44½	1.44½	1.44½
September	1.44	1.44½	1.43⅞	1.43⅞
Barley—				
December	1.22½	1.22½	1.21⅞	1.21⅞
May	1.20½	1.20½	1.20½	1.20½
July	1.16⅞	1.16⅞	1.16⅞	1.16⅞

Cash Grain

Chicago, Nov. 27 (AP).—WHEAT—No. 2 red, 1.79, nominal; No. 2 hard, 1.79, nominal.

CORN—No sales.

OATS—No. 1 white, 80½; No. 1 mixed, heavy, 80¾@81; No. 1 white, heavy, 80¾; No. 3 white, heavy, 79, weathered; sample grade white, 74, musty; No. 1 special, red, 79½.

BARLEY—Nominal; malting, 1.21@1.39½; feed, 1.18@1.23½.

FIELD SEED—Per hundredweight, nominal; timothy, 5.35@5.80; red top, 11.00@11.50; red clover, 31.80; sweet clover, 10.75; alsike, 28.80; alfalfa, common, 33.50@35.50.

N. Y. Bonds

By the Associated Press

Total sales, $8,010,000; previous day, $7,034,000; week ago, $11,085,500; year ago, $12,314,500; two years ago, $7,851,800; January 1 to date, $2,097,365,510; year ago, $2,402,975,800; two years ago, $3,030,824,875.

Dow-Jones Bonds

New York, Nov. 27.

40 bonds	107.44	—0.03
10 higher grade rails	115.34	—0.07
10 second grade rails	99.76	Unch.
10 public utilities	108.59	—0.03
10 industrials	106.07	Unch.

Sales in thousands	CORPORATION BONDS	High	Low	Close
26	Am & FP 5 2030	107	106⅝	107
10	Am T&T 2¾ '75	102⅝	102½	102¼
20	Am T&T 3 '56	150	147½	150
34	Am T&T 2¾ '80	101⅝	101⅜	101⅝
6	Am Tob 3 '62	104⅛	104⅛	104⅛
5	Am Tob 3 '69	105	105	105
10	Ann Arb 4 '95	99	99	99
27	A T S F 4 '95	131¼	130¾	131¼
21	A C L 1st 4 '52	109	109	109
21	A C L 4½ '64	113	112⅝	113
10	B & O 1st m '48	104	104	104
100	B & O '95 A	91⅛	90⅝	91
116	B & O '95 C	99⅝	99	99⅝
37	B & O 2000 D	91¼	90½	91¼
15	B & O '96 F	91	90⅝	91
138	B & O cv '60	78	77⅛	77⅝
12	B & O 4 '48	105⅝	105½	105⅝
20	B&OPLE&WV 4 '51	100⅝	100⅝	100⅝
19	B&O SW '50	103⅛	103½	103½
10	Bost Me 4 '60	100⅝	100½	100½
34	Buf R&P '57 st	84½	84½	84½
32	BCR&N 5 '34	43½	42¾	43½
16	Can P 4½ '60	102⅛	102⅛	102⅛
20	Cen G 5 '59 C	24¾	24¼	24¾
8	Cen Pac 5 '60	105½	105	105½
15	Cen P 1st 4 '49	109½	109½	109½
7	CRRNJ 5 '87	43½	42½	42½
390	Chi & A 3 '49	52¼	51¼	51¾
7	CB & Q g 4 '58	118½	118½	118½
374	C M S P P 5 '75	88⅞	88	88⅛
800	C M S P P 5 2000	33⅞	32⅝	32⅞
52	C M S P 4½ '89 C	104	103¾	104
95	C M S P g 4 '89	104	103⅞	104
38	C & N W 4½ '99	92	91½	91¾
35	C R I P 4½ '52 A	68½	68	68½
82	C R I P 4½ '60	25½	24½	24⅞
90	C R I P r 4 '34	63¾	63¼	63¾
13	C C C S L 4½ '77	93¾	93¼	93¾
12	Cl U T 4½ '77	107½	107½	107½
8	Del & H 4 '63	104¼	103¾	104¼
5	Del L & W 5 '73	98½	98½	98½
10	Del P L 3 '73	106½	106¼	106½
28	D & R G 4 '36	70¾	69	70½
23	D & R G W 5 '55	15¼	14¾	14¾
169	D R G W 5 '5 Sa	13½	13¼	13¾
40	D & R G W 5 '78	63	62	62½
23	Erie 4½ 2015	99	99	99
4	Erie 3½ 2000 G	99⅝	99½	99⅝
62	Fla E C 5 '74	81	80	81
14	Gt Nor 3½ '60	106½	106½	106½
25	H&M inc 5 '57	34⅞	34¼	34½
15	IC r4 '55	105⅜	104¾	104⅞
106	IC 4¾ '66	95½	93½	95¼
39	ICCSL 5 '63A	102¾	101½	102¾
63	ICCSL 4½ '63	96½	95½	96½
50	Int GN 6 '52	44½	44	44⅜
30	Int GN 1st 6 '52	85	84½	85
38	Int HE 6 '44	94¾	94	94½
7	Int T&T 4½ '52	101¾	101½	101¾
27	Int T&T 5 '55	105	104⅞	104¾
9	KCP&S 4 '36	80	79¾	79¾
14	Leh VHT 5 '54	80½	80¼	80½
13	Leh V 5 2003st	63	62	62½
12	Leh V 4½ 2003	56	55¼	55¾
94	Leh V 4 2003	52¾	51½	52½
7	MSPSSM 4 '91	77¾	76½	77½
12	M-K-T 5 '62A	90	89¾	89¾
18	M-K-T aj 5 '67	94	93	94
10	M-K-T 1st 4 '90	89¼	89	89¼
79	Mo P 5½ '49	41	40½	40⅝
20	Mo P 5 '65A	99¾	99	99⅝
128	MoP 5 '77 F	100	99	99⅝
18	MoP 5 '78 G	99½	99	99½
51	MoP 5 '80 H	99⅞	99	99⅝
137	MoP 5 '81 I	99⅞	99	99⅞
33	MoP g4 '75	58	57¾	57¾
6	Mor & E 4½ '55	76⅝	76¼	76¼
7	Mor&E 3½ 2000	73½	73	73½
63	N Y C r 5 2013	99	98¾	98¾
100	N Y C 4½ 2013 A	91¾	91½	91½
45	N Y C cn 4 '98	92	91½	91½
152	N Y N H H 6 '48	73⅞	71½	73⅞
209	N Y N H H 4½ '67	71	69½	71
26	N Y N H H 4 '55	68⅞	67½	68⅞
13	N Y N H H 4 '56	69	68½	69
83	N Y N H H 4 '57	35	34½	34¾
109	N Y O W r 4 '92	24⅞	24¼	24¾
9	N Y O W g 4 '55	12	11⅞	12
127	N Y W B 4½ '46	33⅜	33	33⅜
7	Norf S 5 2041	61½	61	61½
7	Nor P 5 2047 D	107½	107¼	107½
34	Nor P 4½ 2047	105½	105	105½
58	Nor P 3 2047	81¾	81¼	81¾
7	Pen RR 3¼ '52	106	[illegible]	[illegible]
8	Pere M 3¾ '80	102½	102½	102½
21	Phil Co 4½ '61	106½	106¼	106¼
5	Phil Ry 4 '37	24	23	24
63	St L S F 4½ '78	49¾	49½	49½
74	St L S F 4 '50 A	62½	61¾	62½
32	So Pac 4½ '68	103¾	103¼	103¾
35	So Pac 4½ '81	104⅛	103¾	104⅛
42	So Pac 4½ '69	103⅜	103	103¼
28	So Pac 4½ or '77	104⅛	104¼	104⅛
11	So Pac 3¾ '96 C	104⅜	104¼	104⅜
8	Sou Ry cn 5 '94	134¼	134¼	134¼
23	Sou Ry g 4 '56	105⅜	105½	105⅜
16	Std O N J 3 '61	104	103¾	103¾
25	Th Ave 5 '60	48½	48	48
10	Va E&P 2¾ '75	102½	102	102½
13	Va Ry 3 '95	106¼	106	106¼
11	Wab 4¼ '91	93½	93	93½
10	Wab 4 '81	98½	98¼	98½
13	Ward Bak 5½ '70	107¼	107	107
62	W Sh 5 2361	89	88⅞	89
14	West Un 5 '60	107⅞	107½	107⅞
3	West Un 4½ '50	108⅛	108⅛	108⅛
2	Wis Cen 4 '49	89	89	89
5	Wis C 4 S D '36	41½	41	41½

Local Produce

By Department of Agriculture.

Eggs and Poultry

EGGS—Firm; whites, browns, mixed colors: U. S. grade A, extra large, 60; large, 58; medium, 53; U. S. grade B, large, 51; medium, 45; grade C, 44; commercially graded eggs: Nearby A, extra large, 60; large, 58; medium, 53.

LIVE POULTRY—Steady; very few fowl, 27.70; broilers and fryers, few scattered lots, 28½.

DRESSED POULTRY—Ice-packed: About steady; broilers and fryers, 2 lbs. and under, 37, few 38; 2½-3 lbs., 32@33, mostly 32½; roasters, 3½ lbs., 34@35; 4 lbs. and up, 36@37; mixed sizes, 35; fowl, very few, 32.90.

LIVE TURKEYS—No arrivals.

DRESSED TURKEYS—Ice-packed: Steady but dull on toms; no purchases reported.

Fruits and Vegetables

(Sales on wholesale market in less-than-carlot quantities.)

APPLES—Maryland, Pennsylvania, Virginia and West Virginia, bushel baskets, few Eastern crates, mostly combination and unclassified, few, U. S. 1: Grimes, few Ben Davis, 2¼-inch minimum, 3.75@4.25, few higher; 2½-inch minimum, 4.50@4.75, few high as 5.00; Staymans and Delicious, 2¼-inch minimum, 4.00@4.25, few 4.50; 2½ inches and larger, 4.50@5.12; Yorks, Romes and Black Twigs, 2¼-inch minimum, 4.25@4.50, few higher; 2½ inches and larger, 4.75@5.12; various varieties, 2-inch minimum, 2.00@3.00; all sizes, wasty, 1.25@2.75; Washington, boxes, combination, extra fancy and fancy, 2¼ inches and larger, Golden Delicious and Delicious, 4.67@4.92.

CABBAGE—Domestic round type, unless otherwise stated: North Carolina, 50-lb. sacks, 1.15@1.25, mostly 1.25, few 1.35; bushel baskets, packed locally, 1.00@1.25, mostly 1.10; South Carolina, 50-lb. sacks, few, 1.15@1.25; New York, 50-lb. sacks, Danish type, 85@90, few 1.00; Long Island, crates approximately 60 lbs.s net, red, mostly 2.00.

LETTUCE—Western supplies very light; California, Los Angeles crates, Iceberg type, 4-5 dozen, 5.39@5.79; New Jersey, Eastern crates, 2-dozen, Big Boston type, 1.75@2.20, mostly 2.00; Romaine, 1.75@2.00; fair condition, 1.50.

ONIONS—50-lb. sacks, unless otherwise stated: U. S. 1, Colorado, Sweet Spanish, 3 inches and larger, 2.75@2.90, few 2.99; 2-3 inches, 2.61@2.79; Idaho, Sweet Spanish, 3 inches and larger, 2.91@3.09; 2-3 inches, 2.71@2.89; fair condition, 2.50; Michigan, few yellows, U. S. 1, 2.50@2.75, mostly 2.75; 25-lb. sacks, White Boilers, U. S. 1, 1.25@1.50; yellows, New York, 2.50@2.75; poor condition, wasty, 1.00@1.50.

POTATOES—100-lb. sacks, unless otherwise stated: Maine, Katahdins, U. S. 1, size A, 3.25, few 3.00; 50-lb. paper sacks, U. S. 1, size A, 2-inch minimum, 1.65@1.75; New Jersey, Katahdins, U. S. 1, size A, mostly around 3.00, few 2.75@2.90; Pennsylvania, Katahdins, U. S. 1 and U. S. 1 size A, mostly around 3.00, few 2.75; Idaho, Russet Burbanks, U. S. 1, mostly 4.00, few 4.25; Nebraska, Red Triumphs, U. S. 1, size A, mostly 4.00; 50-lb. cotton sacks, 2.00@2.25, mostly 2.00.

SWEET POTATOES—Bushels: Louisiana, crates, Puerto Ricans, U. S. 1, 3.54@3.79; North Carolina, baskets, Poricans, U. S. 1, 3.25@3.50; ungraded, generally good quality, 3.00@3.25; fair condition, 2.50@3.00; Virginia, baskets, Nancy Halls, U. S. 1, 3.25@3.50, mostly 3.25; Maryland, baskets, goldens, U. S. 1, mostly 2.75; some ungraded, fair quality, 2.25@2.50.

TOMATOES—Mostly repacks supplying market; repacks, 10-lb. cartons, 3.00@3.25; lugs, 6.50@7.00; poor to ordinary quality and condition, 3.50@4.00.

Dividend Actions

New York, Nov. 27 (AP).—Dividends declared:

	Rate.	Period.	Stk. of record	Payable.
Year End				
Amer For Ins	$2.25	..	11-21	12-21
Duval Tex Sulphur	50c	..	12-15	12-31
Gen Ry Signal	$1.00	..	12-19	1-2
Hollinger Con G M	16c	Q	12-1	12-29
Patchogue Ply Mills	$1.00	..	12-5	1-14
Patchogue Ply Mills	$1.00	..	12-5	4-14
Sun Drug	6c	..	12-3	1-2
Viking Pump	35c	..	12-15	12-1
Extra				
Chi Dock & Canal	$2.00	..	11-26	12-1
Climax Molybdenum	20c	..	12-7	12-14
Hall, W. F. Print	25c	..	12-8	1-5
Initial				
Gen Instrmt (new)	15c	..	12-15	1-2
Pub Svc Okla 4% pf	$1	Q	12-20	1-2
Increased				
Foremost Dairies	15c	..	12-15	1-2
Accumulated				
Coed Oil 5% cv pf	62½c	..	12-1	12-15
Liquidating				
Atlas Drop Forge	$8.00	..	......	1-7
Stock				
Hall, W. F. Print	25%	..	12-15	12-29
Regular				
Amer For Inv	25c	..	11-21	12-1
Carter, J. W.	15c	Q	12-7	12-14
Chi Dock & Canal	$1.00	Q	11-26	12-1
Climax Molybdenum	30c	Q	12-5	12-10
Doernbecker Mfg	20c	Q	12-5	12-10
Gerber Prod	21¼c	Q	12-5	12-20
Hall, W. F. Print	25c	Q	12-8	12-20
Lib Aircraft Prod	34¼	Q	12-15	1-2
Moore Drop Forging	15c	Q	12-15	1-2
Nat Biscuit	30c	Q	12-11	1-15
Nat Steel	75c	Q	11-30	12-14
Noma Elec	25c	..	12-22	1-10
Peoples Drug Stores	40c	Q	12-4	12-27
Pyle Nat	25c	Q	12-1	12-15
Superior Steel	30c	Q	12-15	1-2
Van Dorn Iron Wks	50c	Q	11-23	12-7

New York Cotton

New York, Nov. 27 (AP).—Aggressive mill buying and replacement commission house demand rallied cotton futures 25 to 50 cents a bale in quiet trading today. Top gains of 80 cents a bale were pared by profit taking.

	Open.	High.	Low.	Last.	
December	24.34	24.38	25.14	24.26	+ 5-6
March	24.19	24.28	24.17	24.20	+ 6-7
May	24.01	24.12	24.01	24.07	+ 9
July	23.80	23.92	23.80	23.86	+10
October	23.18	23.28	23.18	23.23	+10
Dec. (1947)	23.12	23.20	23.12	23.14*	+10

*Bid.

Middling, spot, 24.85 (nominal), up 4.

45 To Report Tuesday in Va. For Jury Duty

Forty-five northern Virginia residents, named on the jury panel of the December term of the United States District Court for the Eastern District of Virginia at Alexandria, were announced yesterday.

They will report for duty next Tuesday. Naturalization ceremonies, at which between 25 and 30 aliens will be admitted as citizens, will be held in the court that afternoon.

The following Alexandria residents were called for petit jury duty: William T. Barry, jr., 17 East Braddock rd.; Leslie S. Boyette, 1014 Reese ct.; James C. Bruin, 3 East Rosemont ave.; Lewis H. Fawcett, 517 Prince st.; Louis L. Finks, Rt. 1; Thomas A. Fisher, 120 North Columbus st.; Allen W. Fredd, 68 Woodmont rd.; Edward A. Harlow, 202 North Royal st.; L. Gilmer Hoge, 502 High st.; Roland C. Lambeth, 905 Ramsey st.; Charles W. Lampoh, 311 South St. Asaph st.; Oliver Perry, Rt. 4; Richard H. Poole, 311 North Patrick st.; Thomas L. Ryan, 922 South St. Asaph st.; F. Alvin Schrenier, 1 East Uhler ave.; R. R. Townes, 113 North West st.; Francis C. Treger, 8 West Glendale ave., and S. A. Wilkerson, Rt. 4.

Those from Arlington are: A. H. Brooks, 3924 8th st. S.; Maynard M. Carlisle, 4918 11th st. N.; Everett Coxen, 4223 N. Pershing dr.; Richard C. Dyer, 913 N. Ivy st.; S. Groome Eareckson, 1714 N. Edgewood st.; A. B. Eaton, 1002 N. Irving st.; Paul J. Myatt, 1423 N. Highland st.; P. R. Rupert, 1519 N Garfield st.; J. Vernon Smith, 310 S. Glebe rd.; S. P. Vanderslice, 3910 17th st. N.; Carr T. Vansickler, 723 N. Highland st.; and Raymond F. Bause, 1513 N. Uhle st.

From Falls Church are, Clarke W. Crossman, Glenn E. Eakin, John L. C. West, and Herman A. Withers. Others are: Charles H. Babcock, Fairfax; W. Franklin Hibbs, Manassas; Clarence H. Kruse, Fairfax Station; Waldron E. Leonard, Fairfax County; Jake Merchant, Quantico; L. N. Sherburne, Vienna; Thomas Sheppard, Woodbridge; and George F.Waters, Dumfries.

Hampden-Sydney Drive Started With $10,000

Richmond, Va., Nov. 27 (AP).—Hampden Sydney College alumni and friends started out today to raise $150,000 in the East Hanover Presbytery, cheered by gift of $10,000 from a Richmond source. The Hanover quota is the largest in a $500,000 endowment fund drive being made by the college.

Dr. Edgar G. Gammon, college president, said the fund would be used as follows: $125,000 for a new auditorium, $75,000 for alterations and $300,000 for endowment.

The drive started with a dinner meeting last night in Richmond, at which Governor Darden, Prof. Ernest T. Thompson of Union Theological Seminary, and Dr. Ben R. Lacy, seminary president, spoke. The campaign ends December 7.

Alabama Labor Row Causes Va. Walkout

Richmond, Va., Nov. 27 (AP).—Approximately 40 machinists and helpers failed to report for work at the Southern Railway shops here today, joining more than 1000 other employees who have left their jobs in other cities in a jurisdictional dispute with electricians.

Leroy Dunnington, spokesman for the machinists here who are members of lodge 10, International Association of Machinists, an AFL affiliate, said there was no strike and described the situation as a "suspension of work."

Company officials in Washington said the dispute arose over which craft should make repairs to a motor on a diesel engine at Birmingham, Ala.

Marylander, 27, Killed As Auto Strikes Tree

Sharpsburg, Md., Nov. 27 (AP).—Francis Thomas, 27, died today at Washington County Hospital from internal injuries sustained late last night when the car he was driving crashed into a tree along the Sharpsburg-Shepherdstown rd.

Thomas, home on furlough with his parents, Mr. and Mrs. Franklin Thomas, died a few hours after admitting to the hospital, despite blood transfusions.

For Speculation We Offer:

GASPE OIL VENTURES, LTD.

Price 60c per Share

Ask your broker for Prospectus or write to us—no obligation.

TELLIER & CO.

Established 1931

42 Broadway, New York 4, N.Y.

Youth Is Killed When Auto Hits Crash Wreckage

Edward B. (Skip) Putnam, jr., 22, aviation radio mechanic first class, who for several months has been active in young people's organizations at the First Congregational Church, 10th and G sts. nw., was killed in an automobile accident early yesterday en route from Washington to his base at Patuxent, Md.

Putnam, whose parents live in Fresno, Calif., had been visiting at the home of Dal Dalrymple, of 3530 39th st. nw., over the weekend and was returning to Patuxent in a car with a friend. He was killed when the auto struck the wreckage of an automobile-truck collision near the naval base, hurling him through the windshield.

Gov. Darden Starts Shift to Norfolk

Richmond, Va., Nov. 27 (AP).—Governor Darden is "almost all set" to move back to Norfolk, and has already rented a law office in the Bank of Commerce Building, he said at his press conference today.

But he's not even going to paint his name on the door for a while after his term expires 50 days from now, he said. "I'm just going to take it easy," he explained.

Mrs. Darden has begun packing and shipping personal effects, and the moving task will be finished shortly after Christmas.

The Darden children will enroll in Norfolk public schools.

Died

COLLIER, ROSE C. At New Rochelle, N. Y., ROSE C. COLLIER, wife of the late Dr. Frank W. Collier. Services at the S. H. Hines Co. funeral home, 2901 14th st. nw., on Wednesday, November 28, at 10 a. m. Interment Baltimore, Md. Please omit flowers.

HUGHES, PAUL M. On Monday, November 26, 1945, at Sibley Hospital, PAUL M. HUGHES of 631 Main ave. sw., the beloved husband of Gladys C. Hughes. Funeral from the chapel of P. A. Taltavull, 436 7th st. sw., on Wednesday, November 28, at 2 p. m. Relatives and friends invited. Interment Cedar Hill Cemetery.

JAEGLE, ELIZABETH. On Sunday, November 25, 1945, at her residence, 710 E st. se., ELIZABETH JAEGLE, beloved wife of the late Joseph Jaegle and mother-in-law of Mrs. Edward Walter. Friends may call at the Lee funeral home, 4th and Massachusetts ave. ne., where services will be held on Wednesday, November 28, at 11 a. m. Interment Arlington National Cemetery.

JENKINS, JOHN. On Sunday, November 25, 1945, at his residence, 3240 Q st. nw., JOHN JENKINS, beloved husband of Mary V. Jenkins (nee Ballenger) and father of Howard G. Jenkins. Services at Chambers Georgetown funeral home, 31st and M sts. nw., on Wednesday, November 28, at 2 p. m. Interment Forestville, Va.

KACHMAN, MARY MAE. On Sunday, November 25, 1945, at Walter Reed Hospital, MARY MAE KACHMAN (nee Murtaugh), beloved wife of Sergt. Michael Kachman, USA; mother of Katherine Ann, Donald and Linda Mae Jones; sister of Mrs. Robert W. Madden, Mrs. Katherine M. Thompson, Robert P., Ralph H., F. Lee, Fergus A., Richard L. and Donald C. Murtaugh. Remains resting in at Chambers funeral home, 1400 Chapin st. nw., until Wednesday, November 28, at 8:30 a. m. Mass will be offered at Sacred Heart Church, 16th st. and Park rd. nw., at 9 a. m. Interment Cedar Hill Cemetery.

KAUFFMAN, MARIE. On Saturday, November 24, 1945, at Church Home and Hospital, Baltimore, Md., MARIE KAUFFMAN, beloved wife of Erman R. Kauffman of 9510 Bruce dr., Silver Spring, Md. Mrs. Kauffman rests at the Warner E. Pumphrey funeral home, 8434 Georgia ave., Silver Spring, Md., where services will be held on Wednesday, November 28, at 11 a. m. Interment Meadow Branch Cemetery, Westminster, Md.

MILLSTEAD, LOUISE. Suddenly, on Sunday, November 25, 1945, LOUISE MILLSTEAD, wife of Benjamin C. Millstead, mother of Corpl. Raymond A. and Seaman 1/c Robert H. Millstead, overseas; daughter of James D. Gingell, and sister of J. Earl and Archie Gingell, Mrs. Robert S. Whipp, Mrs. Frank B. Swarr and Mrs. Charles G. Davis. Friends may call at the Lee funeral home, 4th st. and Mass. ave. ne. Notice of funeral later.

ROSE, FRANK C. Suddenly, on Sunday, November 25, 1945, FRANK C. ROSE of 6307 Beechwood dr., Chevy Chase, Md., beloved husband of Frances S. Rose, father of F. Clayton Rose and Robert T. Rose, brother of Mary E. Houchen, L. B. Rose, Lesi T. Rose. Services at the S. H. Hines Co. funeral home, 2901 14th st. nw., on Wednesday, November 28, at 11:30 a. m. Interment Rock Creek Cemetery.

ROGERS, RUFUS C. On Monday, November 26, 1945, RUFUS C. ROGERS of 5320 1st st. nw., beloved husband of Roberta E. Rogers and grandfather of James E. Rogers, jr. Services at the S. H. Hines Co. funeral home, 2901 14th st. nw., on Wednesday, November 28, at 3 p. m. Interment Fort Lincoln Cemetery. Member Union Lodge, No. 10, FAAM, Danbury, Conn.

WILLIAMS, NETTIE M. On Monday, November 26, 1945, NETTIE M. WILLIAMS, beloved sister of Ada M. Williams of Forest Glen, Md.; Charles W. Williams of 7914 13th st. nw., and Frank I. Williams of San Francisco, Calif. Miss Williams rests at the Warner E. Pumphrey funeral home, 8434 Georgia ave., Silver Spring, Md., where services will be held on Wednesday, November 28, at 2 p. m. Interment private, Rock Creek Cemetery.

How to handle STOCK MARKET TAX PROBLEMS

SIZABLE tax savings may be realized by investors who are fully informed of all the provisions of the Income Tax Law in regard to security transactions.

UNITED'S current Report presents six specific suggestions which should be of timely value in minimizing what otherwise might be unduly heavy income taxes. You should have this Report now, to allow time for tax-saving changes in your account before the year-end.

4 Stocks to Buy

In the same issue 4 unexploited stocks which appear undervalued on the basis of present and prospective earnings are analyzed and recommended. Also included is follow-up advice on UNITED'S supervised list of stock recommendations.

Send for Bulletin WP-2 FREE!

UNITED BUSINESS SERVICE
210 Newbury St. Boston 16, Mass.

Houston!

★ ★ ★ ★ ★

An advance reservation assures your travel

Call EXecutive 4000

EASTERN Air Lines

Fly the Great Silver Fleet